

COLIN-J PROPERTIES

VOL. 2267, PG. 23
VOL. 2288, PG. 77
D.R.R.C.T.

CITY OF ROCKWALL
VOL. 2219, PG. 187
D.R.R.C.T.

MATCH LINE STA. 30+00

MATCH LINE STA. 35+00

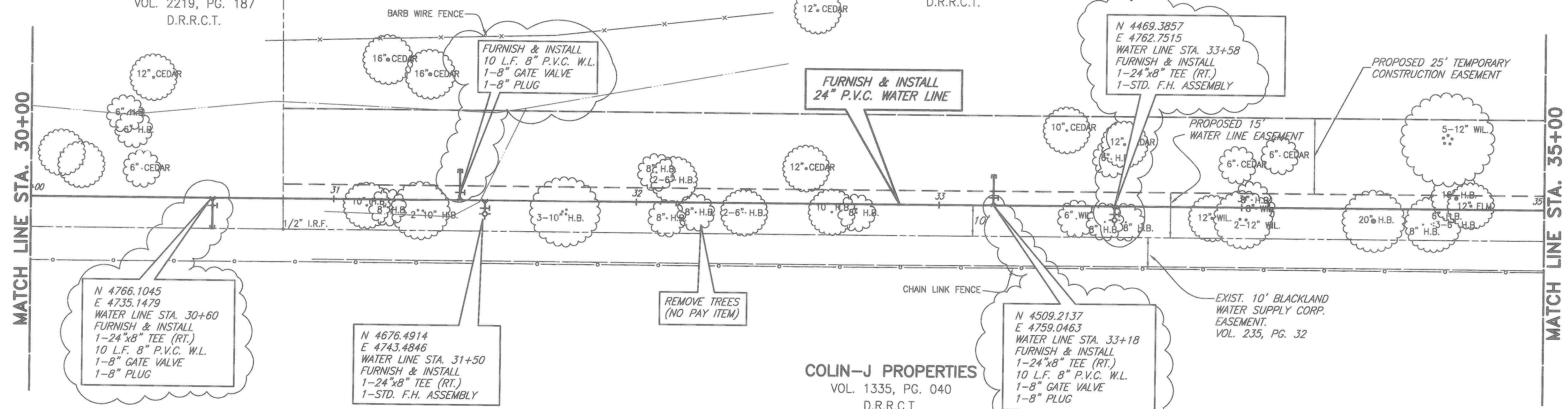

NOTE:
CONTRACTOR SHALL ONLY REMOVE TREES WITHIN THE PROPOSED 15' WATERLINE EASEMENT AS NECESSARY TO INSTALL THE WATERLINE. TREE REMOVAL SHALL BE COORDINATED WITH THE CITY OF ROCKWALL. TREE REMOVAL OUTSIDE OF THE 15' EASEMENT IS PROHIBITED.

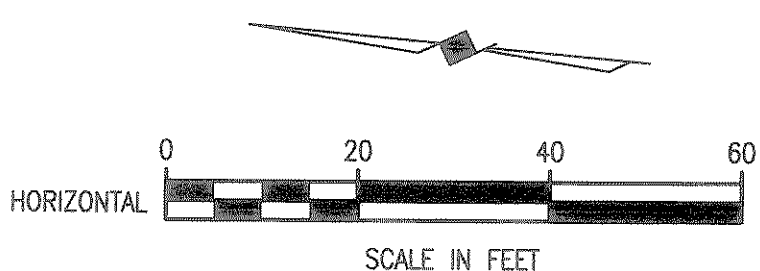

These plans and related specifications were prepared for construction of this specific project only. Reuse of these documents is not permitted without written authorization of Birkhoff, Hendricks & Conway, L.L.P.

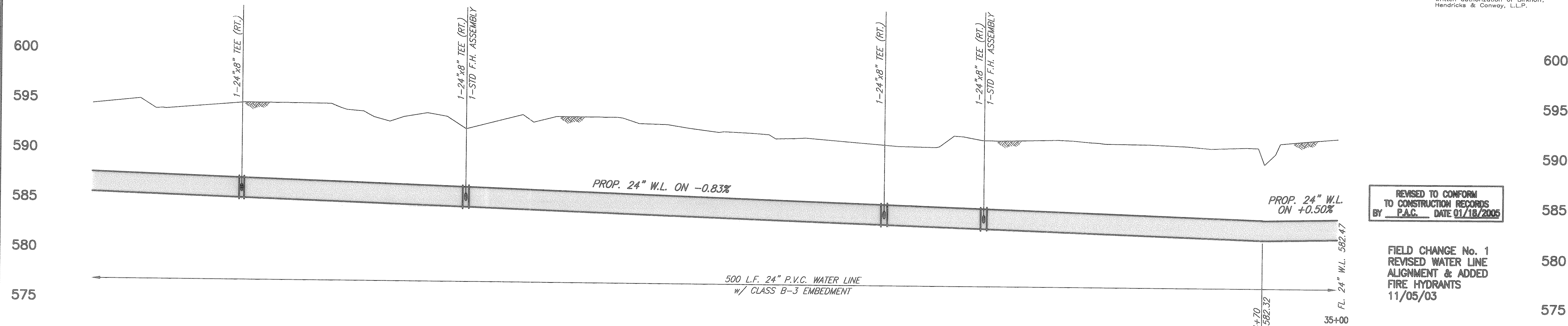

REVISED TO CONFORM TO CONSTRUCTION RECORDS BY P.A.C. DATE 01/18/2005

FIELD CHANGE No. 1
REVISED WATER LINE ALIGNMENT & ADDED FIRE HYDRANTS
11/05/03

CITY OF ROCKWALL, TEXAS

**SPRINGER ROAD WATER LINE
PLAN & PROFILE
STA. 30+00 TO STA. 35+00**

BIRKHOFF, HENDRICKS & CONWAY, L.L.P.
CONSULTING ENGINEERS
Dallas, Texas

DESIGNED BY: P.A.C. PROJECT: 2001-178 SHEET NO. 7
DRAWN BY: B.H.C. DATE: NOVEMBER, 2003 OF 9 SHEETS

34
THESE DOCUMENTS ARE FOR BIDDING, CONSTRUCTION, AND PERMIT PURPOSES.
DATE: 11/12/03

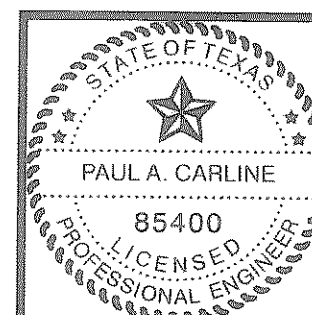

11/24/03 CAG H:\Projects\Rockwall\2001178\Springer_Road\Sheets\Road\2001178-507\REV.dwg XREF: 01178swl-BASE, SPRINGER_PROF FULL SCALE 1=20

FL. 24" W.L. 586.22

P.V.L. STA. 34+70
FL. 24" W.L. 582.32

30+00

31

32

33

600

595

590

585

580

575

35+00