

ROCKWALL ECONOMIC
DEVELOPMENT CORPORATION

VOL. 2224, PG. 226
D.R.R.C.T.

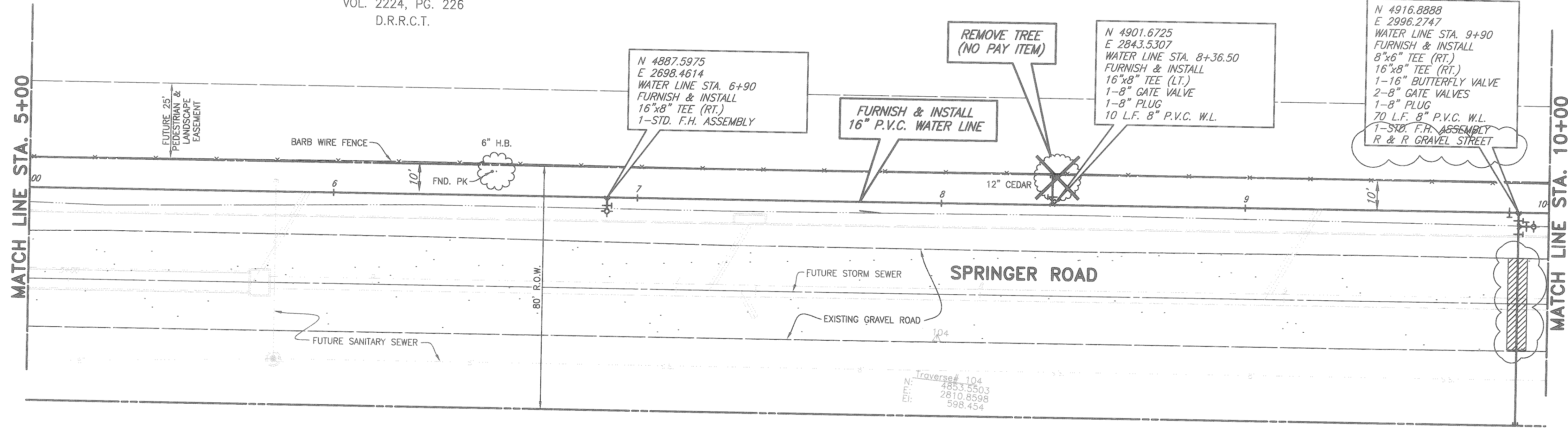

Traverse# 104
N: 4853.5503
E: 2810.8598
El: 598.454

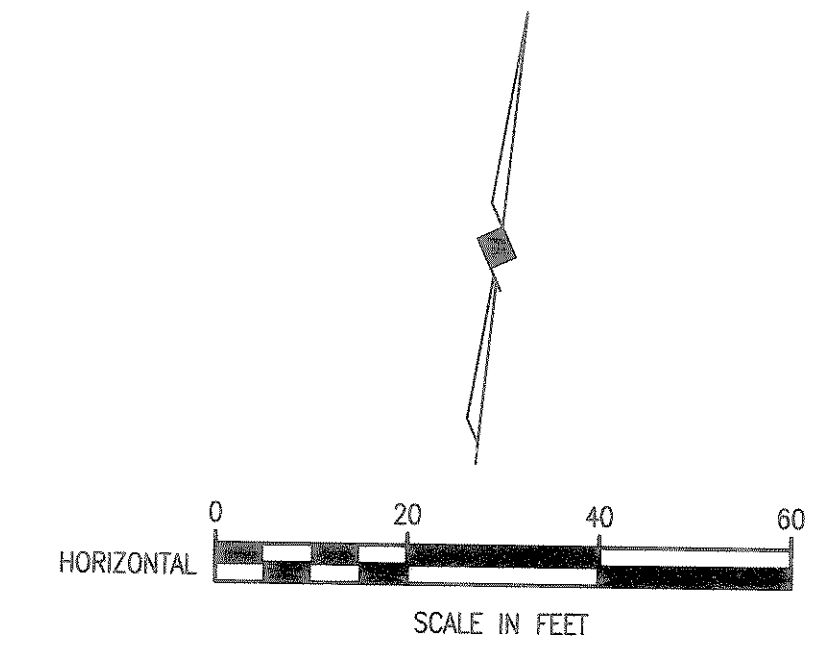

These plans and related specifications were prepared for construction of this specific project only. Reuse of these documents is not permitted without written authorization of Birkhoff, Hendricks & Conway, L.L.P.

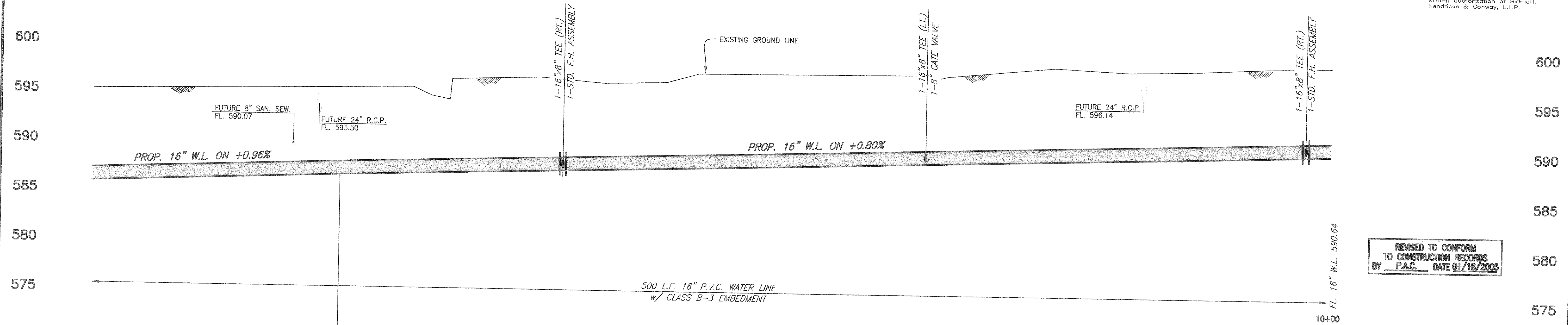

REVISED TO CONFORM TO CONSTRUCTION RECORDS BY P.A.C. DATE 01/18/2005

8/21/03 JLC H:\Projects\Rockwall\2001178\Springer_Road\Sheets\2001178-S02.dwg XREF: 01178sw-BASE, SPRINGER_PROF FULL SCALE 1=20

FL. 16" W.L. 586.46

P.V.I. STA. 6+00 FL. 16" W.L. 587.42

9
THESE DOCUMENTS ARE FOR BIDDING, CONSTRUCTION, AND PERMIT PURPOSES.
DATE: 8/22/03

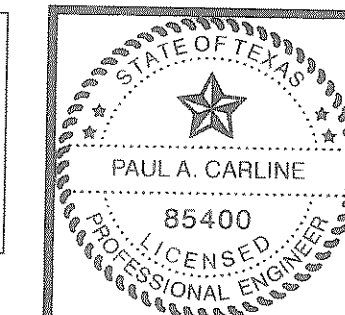

CITY OF ROCKWALL, TEXAS
 SPRINGER ROAD WATER LINE
 PLAN & PROFILE
 STA. 5+00 TO STA. 10+00
 BIRKHOFF, HENDRICKS & CONWAY, L.L.P.
 CONSULTING ENGINEERS
 Dallas, Texas

DESIGNED BY: P.A.C.	PROJECT: 2001-178	SHEET NO. 2
DRAWN BY: B.H.C.	DATE: AUGUST, 2003	OF 10 SHEETS