

ROCKWALL ECONOMIC
DEVELOPMENT CORPORATION

VOL. 2224, PG. 226
D.R.R.C.T.

N 4857.4112
E 2399.2299
WATER LINE STA. 3+90
FURNISH & INSTALL
8"x6" TEE (RT.)
16"x8" TEE (RT.)
2-8" GATE VALVES
1-8" PLUG
70 L.F. 8" P.V.C. W.L.
1-STD. F.H. ASSEMBLY
R & R GRAVEL STREET

N 4828.3656
E 2107.6663
WATER LINE STA. 0+97.00
FURNISH & INSTALL
16"x8" CROSS
1-8" GATE VALVE
1-8" PLUG
1-8"x6" REDUCER
10 L.F. 8" P.V.C. W.L.
1-STD. F.H. ASSEMBLY

N 4818.7508
E 2011.1509
WATER LINE STA. 0+00
FURNISH & INSTALL
12"x12" TAPPING SLEEVE
AND VALVE
16"x12" REDUCER
CONNECT TO EXISTING
12" WATER LINE
BEGIN 16" P.V.C. WATER LINE

FURNISH & INSTALL
16" P.V.C. WATER LINE

8/21/03 dlc H:\Projects\Rockwall\2001178\Springer_Road\Sheets\2001178-501.dwg XREF: 01178swt-base, SPRINGER_PROF FULL SCALE 1=20

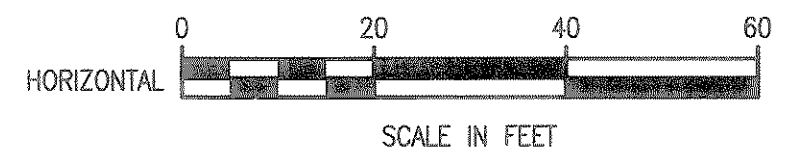
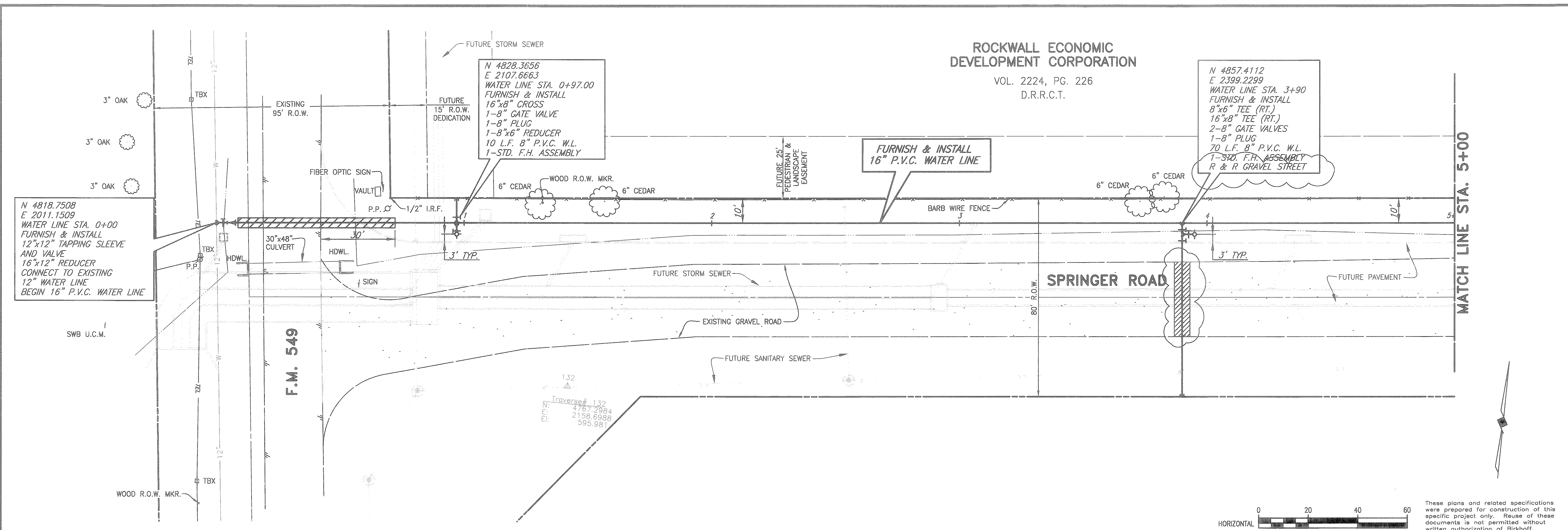

These plans and related specifications were prepared for construction of this specific project only. Reuse of these documents is not permitted without written authorization of Birkhoff, Hendricks & Conway, L.L.P.

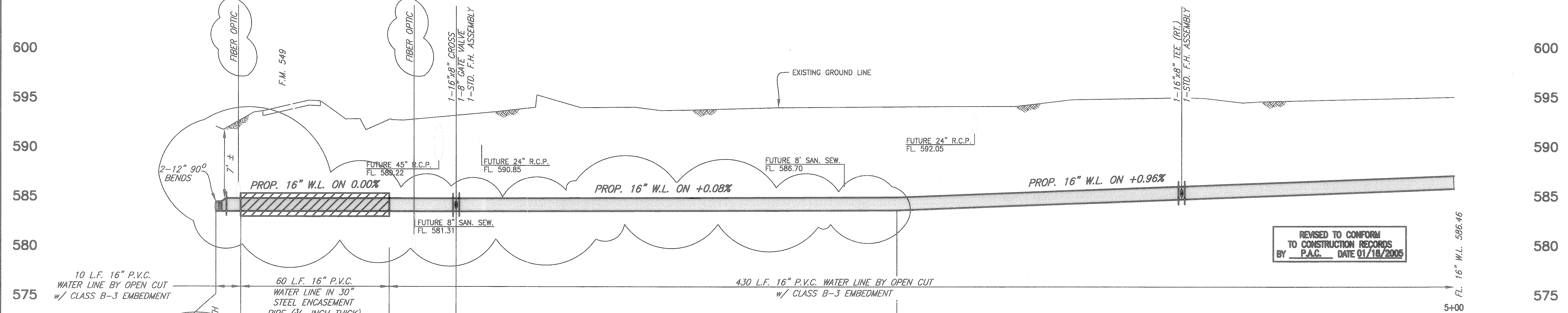

REVISED TO CONFORM
TO CONSTRUCTION RECORDS
BY P.A.G. DATE 01/18/2005

CITY OF ROCKWALL, TEXAS

SPRINGER ROAD WATER LINE
PLAN & PROFILE
STA. 0+00 TO STA. 5+00
BIRKHOFF, HENDRICKS & CONWAY, L.L.P.
CONSULTING ENGINEERS
Dallas, Texas

THESE DOCUMENTS ARE FOR
BIDDING, CONSTRUCTION,
AND PERMIT PURPOSES.
DATE: 8/22/03

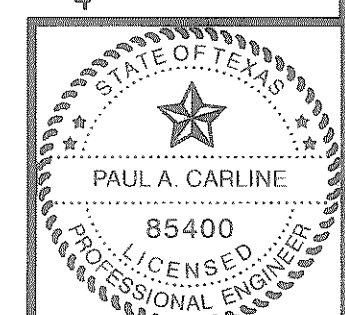

DESIGNED BY: P.A.C.	PROJECT: 2001-178	SHEET NO. 1
DRAWN BY: B.H.C.	DATE: AUGUST, 2003	OF 10 SHEETS