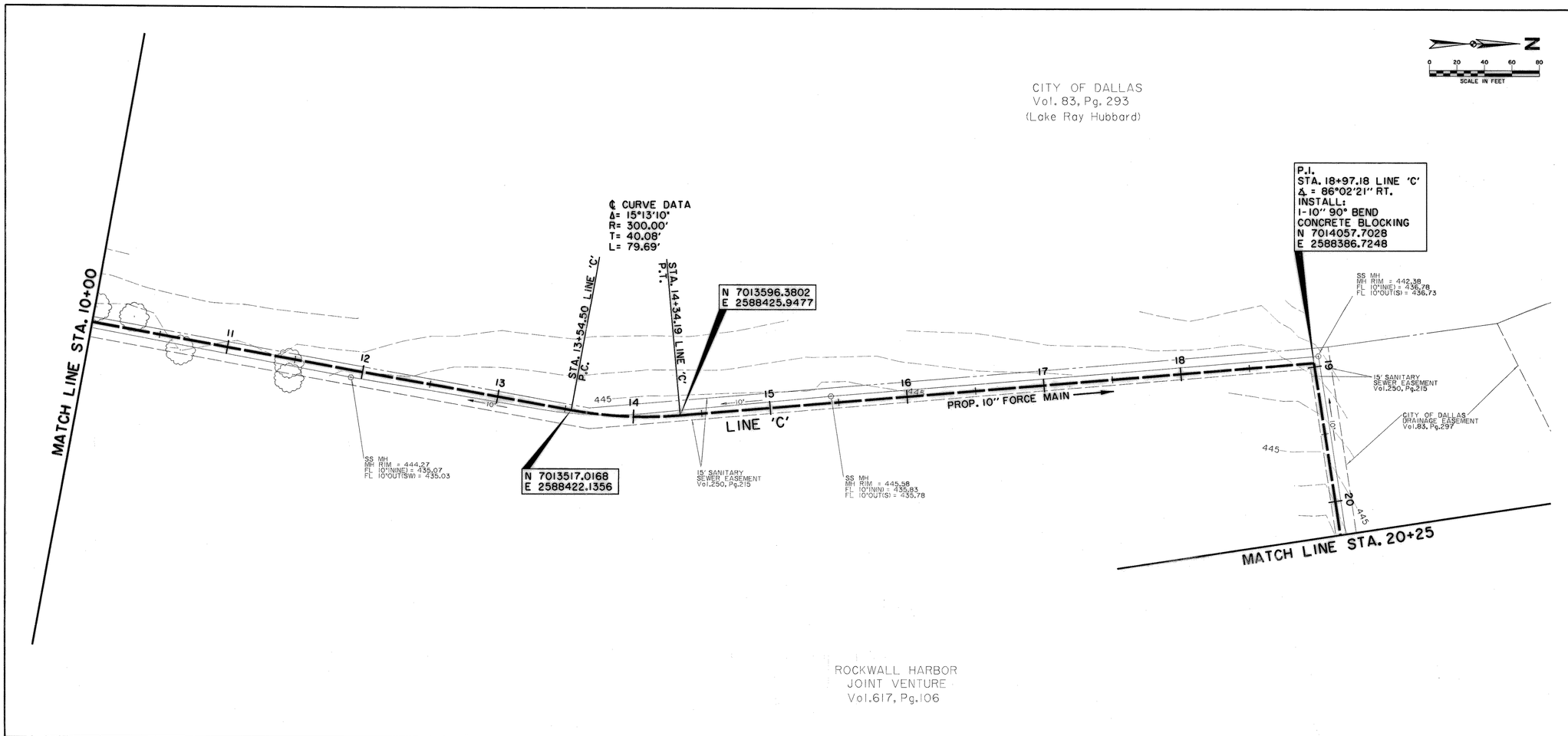

ROCKWALL HARBOR
JOINT VENTURE
Vol.617, Pg.106

RECORD DRAWINGS JANUARY 13, 2003 KAR
THIS RECORD DOCUMENT HAS BEEN PREPARED BASED ON INFORMATION PROVIDED BY OTHERS. THE CONSULTANT HAS NOT VERIFIED THE ACCURACY AND/OR COMPLETENESS OF THIS INFORMATION AND SHALL NOT BE RESPONSIBLE FOR ANY ERRORS OR OMISSIONS THAT MAY BE INCORPORATED AS A RESULT OF ERRONEOUS INFORMATION PROVIDED BY OTHERS.

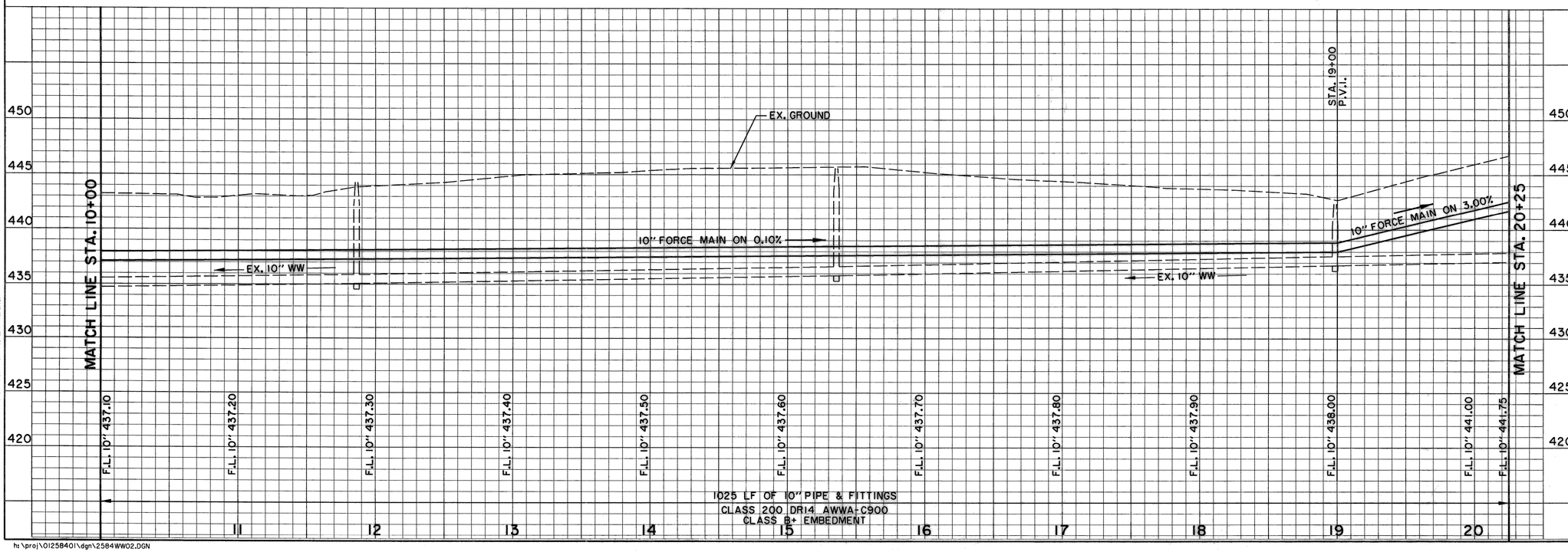

BENCHMARKS:

BM #1 "□" CUT ON TOP OF SIGNAL RIDGE WET-WELL @ BACK OF PARKING LOT SIGNAL RIDGE PHASE 4, NEAR LIFT STATION 150' +/- FROM EDGE OF LAKE RAY HUBBARD
ELEVATION 450.49

BM #2 R.R. SPIKE IN POWER POLE AT NORTH WEST CORNER OF RIDGE ROAD AND THE ENTRANCE TO GLEN HILLS CEMETERY.
ELEVATION 560.65

THE SEAL APPEARING ON THIS DOCUMENT WAS AUTHORIZED BY KENNETH A ROBERTS, P.E. 55446 ON DECEMBER 3, 2001.

STATE OF TEXAS
KENNETH A. ROBERTS
55446
REGISTERED
PROFESSIONAL ENGINEER

12/5/2001

WASTEWATER PLAN & PROFILE
STA. 10+00 TO STA. 20+25

LINE 'C' - FORCE MAIN

SIGNAL RIDGE

CITY OF ROCKWALL, TEXAS

Hutt-Zollars, Inc.
Dallas, Ft Worth, Houston, El Paso, Albuquerque, Denver, Phoenix, Tustin, Ontario, Seattle, Tacoma

DESIGN	DRAWN	APPR.	SCALE	DATE	PROJECT NO.	NO.
HZI	HZI	KAR	H: 1"=40' V: 1"=5'	DEC 2001	01258401	8

h:\proj\01258401\dgn\2584WW02.DGN