

CITY OF DALLAS
Vol. 68, Pg. 467
(Lake Ray Hubbard)

CITY OF DALLAS
Vol. 68, Pg. 467
(Lake Ray Hubbard)

CITY OF DALLAS
Vol. 63, Pg. 191
(Lake Ray Hubbard)

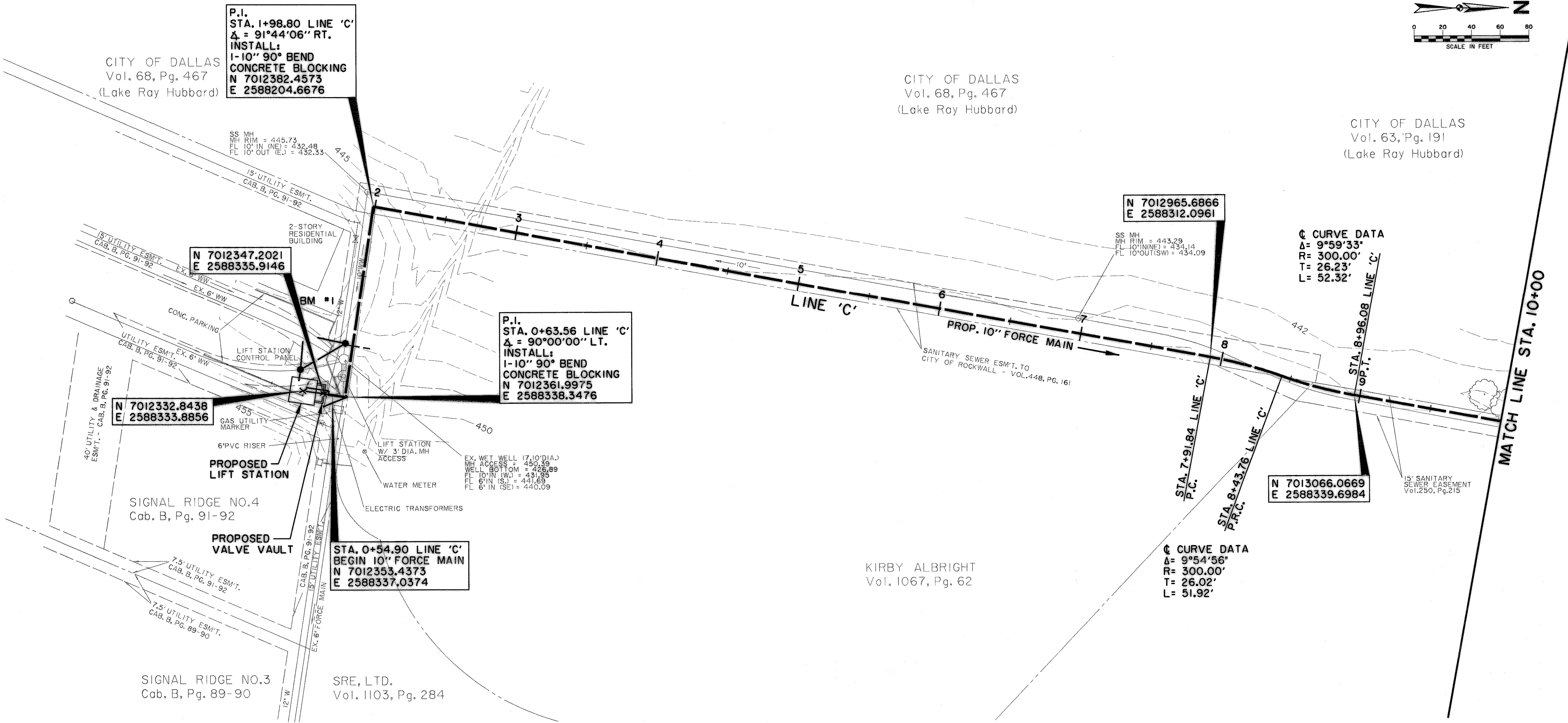

RECORD DRAWINGS JANUARY 13, 2003
THIS RECORD DOCUMENT HAS BEEN PREPARED BASED ON INFORMATION PROVIDED BY OTHERS. THE CONSULTANT HAS NOT VERIFIED THE ACCURACY AND/OR COMPLETENESS OF THIS INFORMATION AND SHALL NOT BE RESPONSIBLE FOR ANY ERRORS OR OMISSIONS THAT MAY BE INCORPORATED AS A RESULT OF ERRONEOUS INFORMATION PROVIDED BY OTHERS.

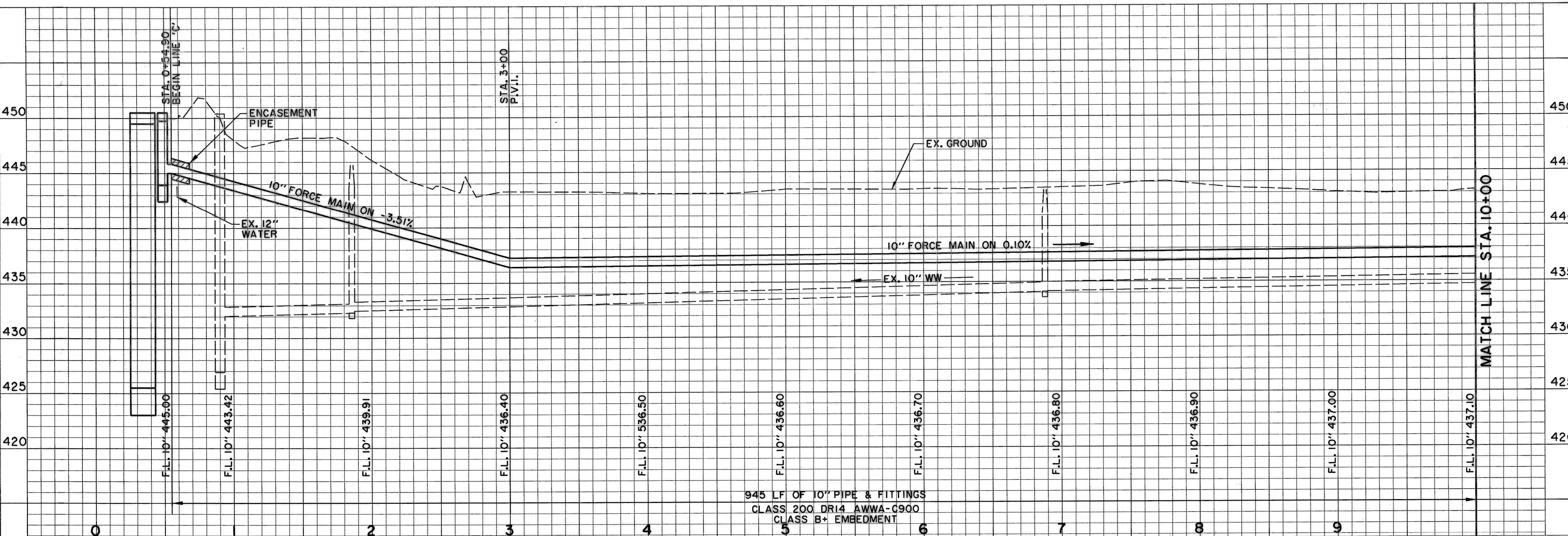

BENCHMARKS:
 BM #1 "□" CUT ON TOP OF SIGNAL RIDGE WET-WELL @ BACK OF PARKING LOT SIGNAL RIDGE PHASE 4, NEAR LIFT STATION 150' +/- FROM EDGE OF LAKE RAY HUBBARD ELEVATION 450.49
 BM #2 R.R. SPIKE IN POWER POLE AT NORTH WEST CORNER OF RIDGE ROAD AND THE ENTRANCE TO GLEN HILLS CEMETERY. ELEVATION 560.65

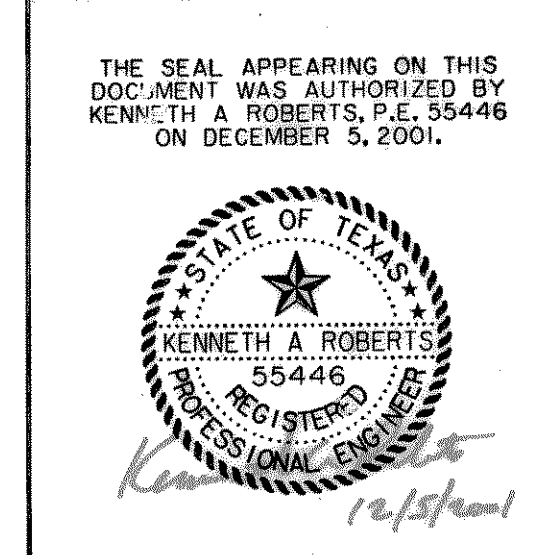

WASTEWATER PLAN & PROFILE						
LIFT STATION TO STA. 10+00						
LINE 'C' - FORCE MAIN						
SIGNAL RIDGE						
CITY OF ROCKWALL, TEXAS						
Huff-Zollars, Inc.						
Dallas, Ft Worth, Houston, El Paso, Albuquerque, Denver, Phoenix, Tustin, Ontario, Seattle, Tacoma						
DESIGN	DRAWN	APPR.	SCALE	DATE	PROJECT NO.	NO.
HZI	HZI	KAR	H: 1"=40' V: 1"=5'	DEC 2001	01258401	7

945 LF OF 10" PIPE & FITTINGS
CLASS 200 DRI4 AWWA-C900
CLASS B+ EMBEDMENT

DATE: 12/15/2001 10:45 AM
 USER: KALBERTS
 PROJECT: 01258401
 DRAWING: 01258401-01
 TITLE: WASTEWATER PLAN & PROFILE
 LIFT STATION TO STA. 10+00
 LINE 'C' - FORCE MAIN
 SIGNAL RIDGE
 CITY OF ROCKWALL, TEXAS
 HUFF-ZOLLARS, INC.
 DALLAS, TEXAS
 12/15/2001 10:45 AM