

NOTES: CONTRACTOR TO LOCATE CONNECTION OF EXISTING 6" BYPASS ON EXISTING 10" FORCE MAIN; REMOVE THE BYPASS COMPLETELY AND INSTALL RESTRAINED 6" MJ PLUG.

NEW 10" PIPING IS SHOWN SCHEMATICALLY. EXACT LENGTH TO BE DETERMINED ONCE THE EXISTING FORCE MAIN IS LOCATED AND EXPOSED. EXACT LOCATION OF THE NEW 10" BYPASS TO BE COORDINATED WITH THE OWNER.

INSTALL ABOVE GROUND:
 1~NEW 10" D.I. BLIND FLANGE
 1~NEW 10" FLG RES. SEAT GATE VALVE
 1~NEW 10" FLG SWNG CHECK VALVE
 1~NEW 45° FLANGED D.I. ELBOW (ROTATE)
 1~CONC. CRADLE SUPPORT UNDER CHECK VLV

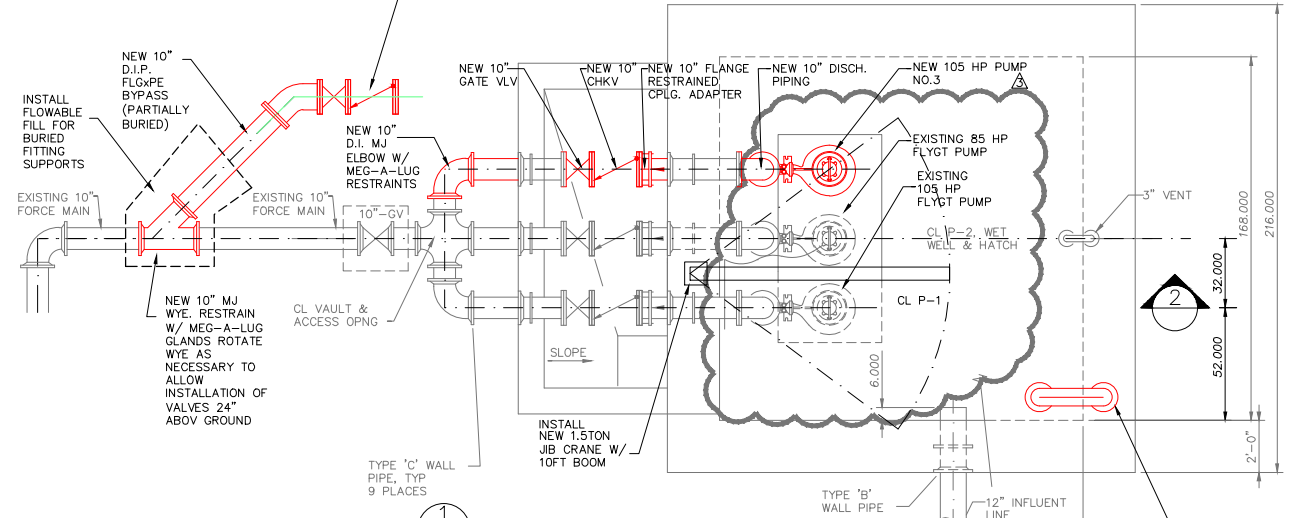

1 PLAN-NEW PUMP IN EXISTING LIFT STATION
 SCALE: N.T.S.

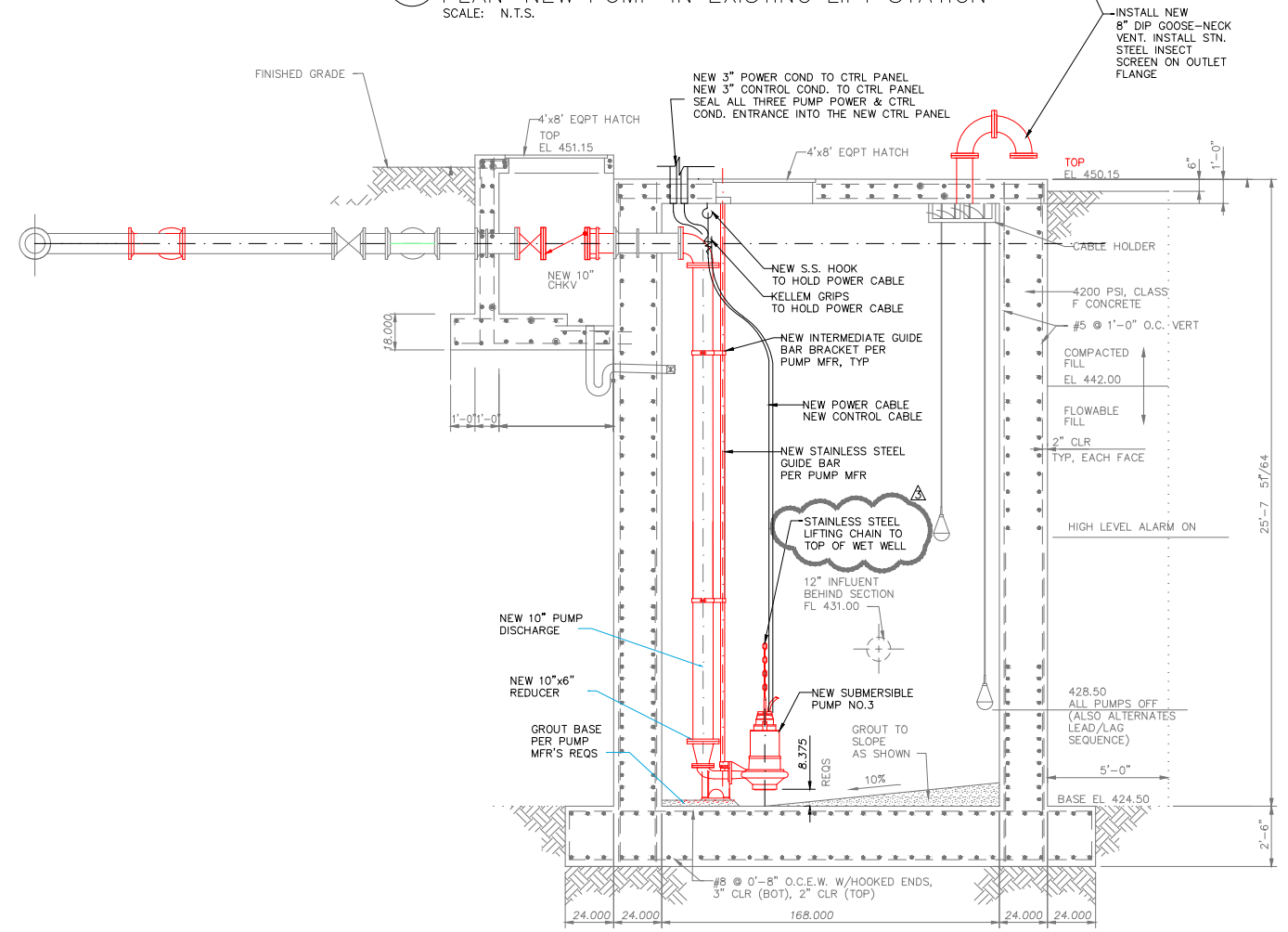

2 SECTION
 SCALE: N.T.S.

FMI PROJECT #
15023

THE SEAL APPEARING ON THIS DOCUMENT WAS AUTHORIZED BY DAMIR LULO, P.E. NO. 90370 ON 6/7/16

FREEMAN-MILLICAN, INC.
 ENGINEERS - ARCHITECTS - PLANNERS
 NORTH ABRAMS ROAD 12146, STE 300, DALLAS TX 75243 214-560-2655/FAX 214-560-1149/1
 TX REG KING, # 804 P-0807