

NOTE:
IF TXDOT CONTRACTOR HAS NOT
CONSTRUCTED PAVEMENT ALONG
FM 740 PRIOR TO CONSTRUCTION
OF SHADY DALE, SHADY DALE
CONTRACTOR SHALL PROVIDE
TEMPORARY ASPHALT TRANSITION
TO EXISTING FM 740.

BRIAN O'SULLIVAN & LISA O'SULLIVAN
10 SHADYDALE LANE
ROCKWALL, TEXAS, 75032

REVISD CUT/FILL LIMITS

CONTROL PT	STA	OFFSET	ELEV	NORTHING	EASTING
50	2+70.26	12.14' LT	565.96	7010809.06	2591290.18
51	8+31.09	13.86' RT	561.11	7010740.86	2591847.45
52	12+21.42	9.18' RT	555.88	7010734.43	2592238.41

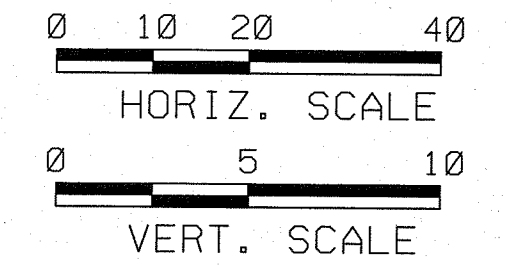

MAHR DEVELOPMENT CORPORATION
5420 LBJ FREEWAY, SUITE 660
DALLAS, TEXAS, 75240
VOLUME 1075, PAGE 35
D.R.R.C.T.

RECORD DRAWING
THE SEAL THAT ORIGINALLY APPEARED ON THIS
DOCUMENT WAS AUTHORIZED BY
TED B. SUGG, TEXAS NO 82775 ON 10-1-09
THESE RECORD DRAWINGS WERE PREPARED
BASED UPON AS CONSTRUCTED DRAWINGS
PROVIDED BY THE CONTRACTOR WHO
REPRESENTED THAT ALL FIELD CHANGES AND
CONSTRUCTION DRAWINGS WERE INCLUDED ON
APRIL 18, 2011.

CITY OF ROCKWALL
SHADY DALE LANE
SHADY DALE PAVING
BEGINNING OF PROJECT TO 6+00

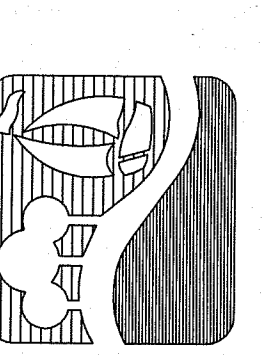

'THE NEW HORIZON'

NO	REVISION	BY	DATE
1	REVISD CUT/FILL LIMITS	TBS	11/17/09
2	REVISD DRIVE LIMITS @ 2+96	TBS	3/30/10
3	& VERTICAL CURVE PROFILE	TBS	5/13/10
4	REVISD DRIVE LIMITS @ 4+56.44	TBS	5/13/10

DESIGN: CRH / TBS	CHECKED: PBS&J
DRAWN: CRH / TBS	APPROVED: PBS&J

TBPE REG. #4-474	PBS&J
8383 PRESTON ROAD, SUITE 110	
DALLAS, TEXAS 75252	
972-618-7275	
PBS&J JOB NO.: 52091000	
DATE: SEPTEMBER 2009	
FILE: #FLE5\$	

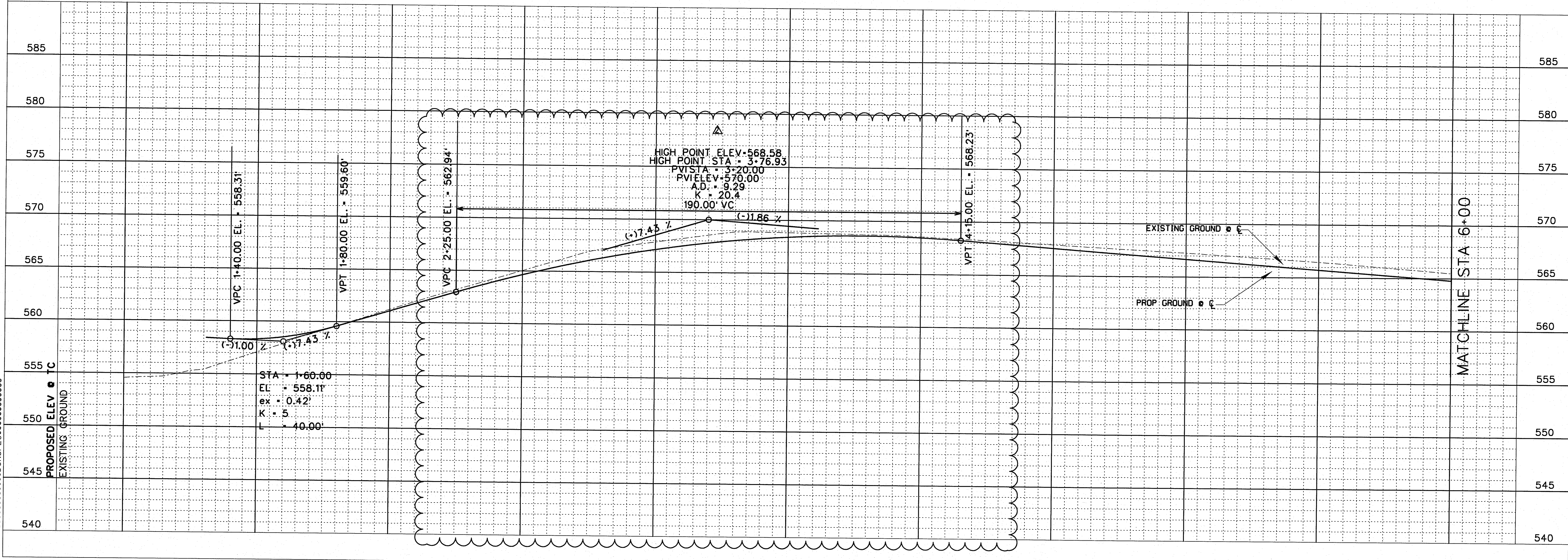

FM 740
RIDGE ROAD

POT 1+00.00

TELEPHONE BOX
PEDESTAL TO BE
RELOCATED BY OTHERS

PP TO BE RELOCATED
BY OTHERS

STA 1+80.00
14.0' RT
BEGIN CURB
ELEV-559.6±
MATCH EX BY OTHERS

STA 3+04.08
31.54' LT
MATCH EXIST
ELEV-567.2±

STA 3+15.32
37.31' LT
MATCH EXIST
ELEV-567.7±

STA 4+58.70
42.40' LT
MATCH EXIST
ELEV-566.2±

STA 4+70.50
45.00' LT
MATCH EXIST
ELEV-565.9±

STA 2+94.32
36.5' RT
MATCH EXIST
ELEV-568.0±

STA 3+04.96
33.2' RT
MATCH EXIST
ELEV-568.0±

STA 4+48.88
33.5' RT
MATCH EXIST
ELEV-569.1±

STA 4+64.43
33.5' RT
MATCH EXIST
ELEV-568.8±

STA 5+17.89
31.8' RT
MATCH EXIST
ELEV-567.0±

STA 5+31.04
29.35' RT
MATCH EXIST
ELEV-566.7±

GEORGE R. HATFIELD & CLAUDETTE HATFIELD
1 SHADYDALE LANE
ROCKWALL, TEXAS, 75032
VOLUME 406, PAGE 270
D.R.R.C.T.

CALVIN OGLEE
2 SHADYDALE LANE
ROCKWALL, TEXAS, 75032

REVISD DRIVEWAY GRADE/LIMITS

MATCHLINE STA 6+00

5 TIMES
SYTIME\$\$\$\$\$
\$\$\$\$\$DGN\$\$\$\$\$