

S.H. 205

!!CAUTION!!
NTMWD 20" TRANSMISSION MAIN IN VICINITY OF PROJECT. CONTACT NTMWD @ (972)-442-5405 48 HOURS PRIOR TO PERFORMING ANY WORK IN THE VICINITY OF NTMWD FACILITIES.

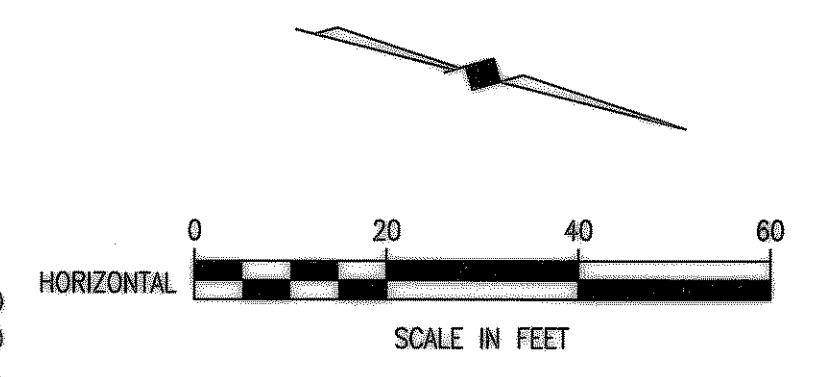
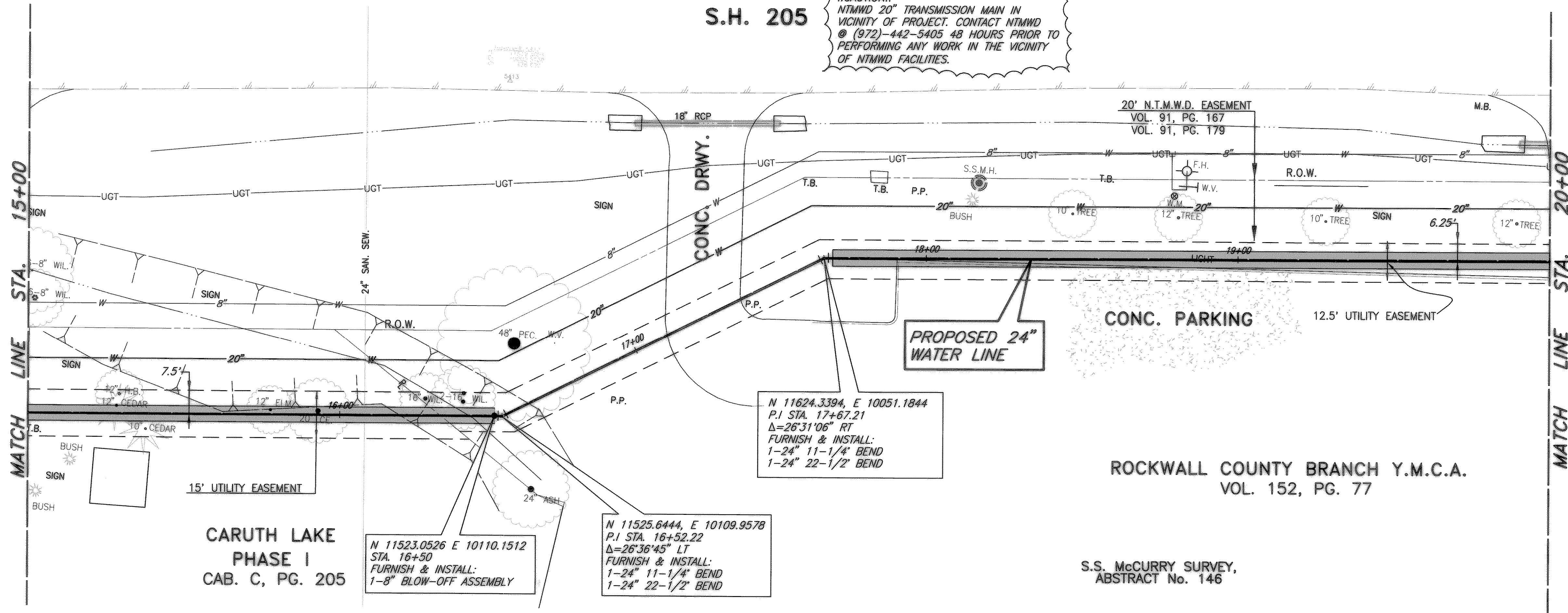

CARUTH LAKE
PHASE I
CAB. C, PG. 205

N 11523.0526 E 10110.1512
STA. 16+50
FURNISH & INSTALL:
1-8" BLOW-OFF ASSEMBLY

N 11525.6444, E 10109.9578
P.I. STA. 16+52.22
 $\Delta=26^{\circ}36'45''$ LT
FURNISH & INSTALL:
1-24" 11-1/4" BEND
1-24" 22-1/2" BEND

N 11624.3394, E 10051.1844
P.I. STA. 17+67.21
 $\Delta=26^{\circ}31'06''$ RT
FURNISH & INSTALL:
1-24" 11-1/4" BEND
1-24" 22-1/2" BEND

ROCKWALL COUNTY BRANCH Y.M.C.A.
VOL. 152, PG. 77

S.S. McCURRY SURVEY,
ABSTRACT No. 146

T.B.M. #174 "C" CUT ON THE NORTHWEST CORNER OF S.H. 205 BRIDGE @ SQUABBLE CREEK
ELEV. 473.06
N 13,029.0700, E 9,836.1282

These plans and related specifications were prepared for construction of this specific project only. Reuse of these documents is not permitted without written authorization of Birkhoff, Hendricks & Conway, L.L.P.

05/27/03 JLC H:\ROCKWALL\2002\143\SHEETS\2002143-06.DWG SCALE: 1"=40' XREF: ROCKWALL\2002\143\BASE\ALIGNMENT XREF: ROCKWALL\2002\143\PROFILES

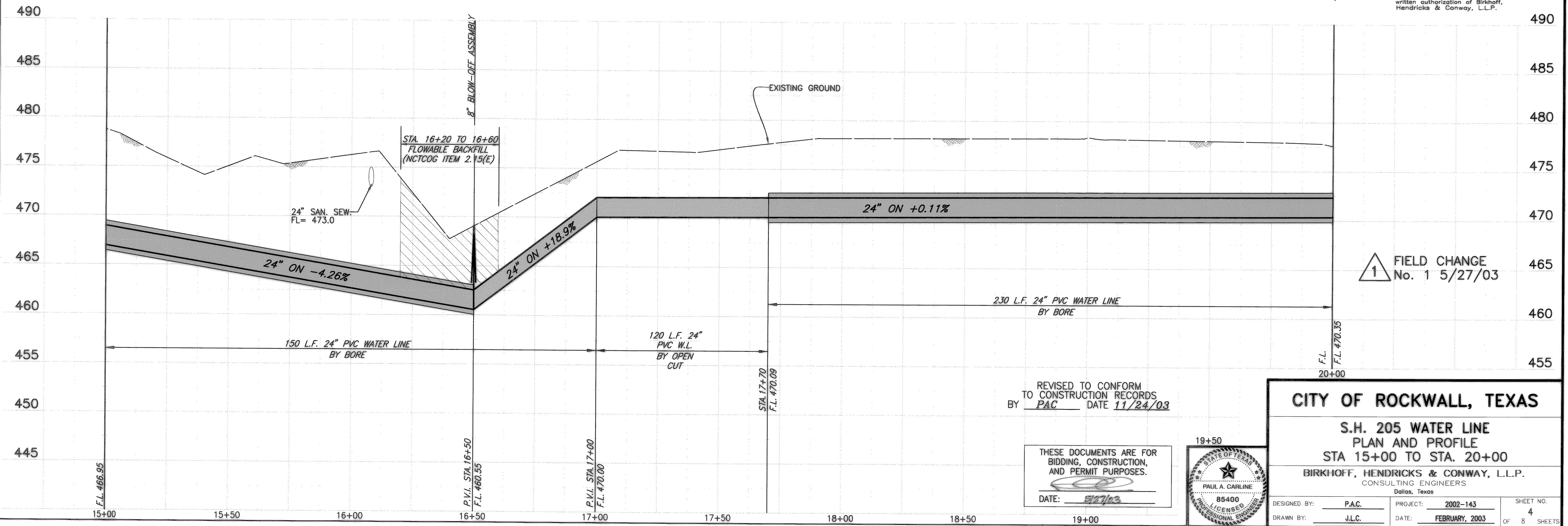

FIELD CHANGE
No. 1 5/27/03

REVISED TO CONFORM
TO CONSTRUCTION RECORDS
BY PAC DATE 11/24/03

THESE DOCUMENTS ARE FOR
BIDDING, CONSTRUCTION,
AND PERMIT PURPOSES.
DATE: 5/27/03

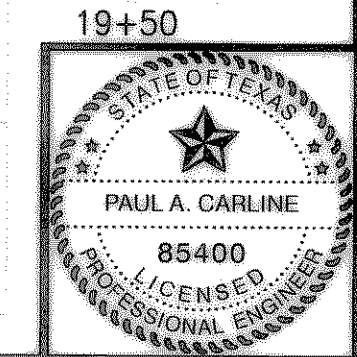

CITY OF ROCKWALL, TEXAS

**S.H. 205 WATER LINE
PLAN AND PROFILE
STA 15+00 TO STA. 20+00**

BIRKHOFF, HENDRICKS & CONWAY, L.L.P.
CONSULTING ENGINEERS
Dallas, Texas

DESIGNED BY: PAC.	PROJECT: 2002-143	SHEET NO. 4
DRAWN BY: JLC.	DATE: FEBRUARY, 2003	OF 8 SHEETS