

!!CAUTION!!
 NTMWD 20" TRANSMISSION MAIN IN VICINITY OF PROJECT. CONTACT NTMWD @ (972)-442-5405 48 HOURS PRIOR TO PERFORMING ANY WORK IN THE VICINITY OF NTMWD FACILITIES.

S.H. 205

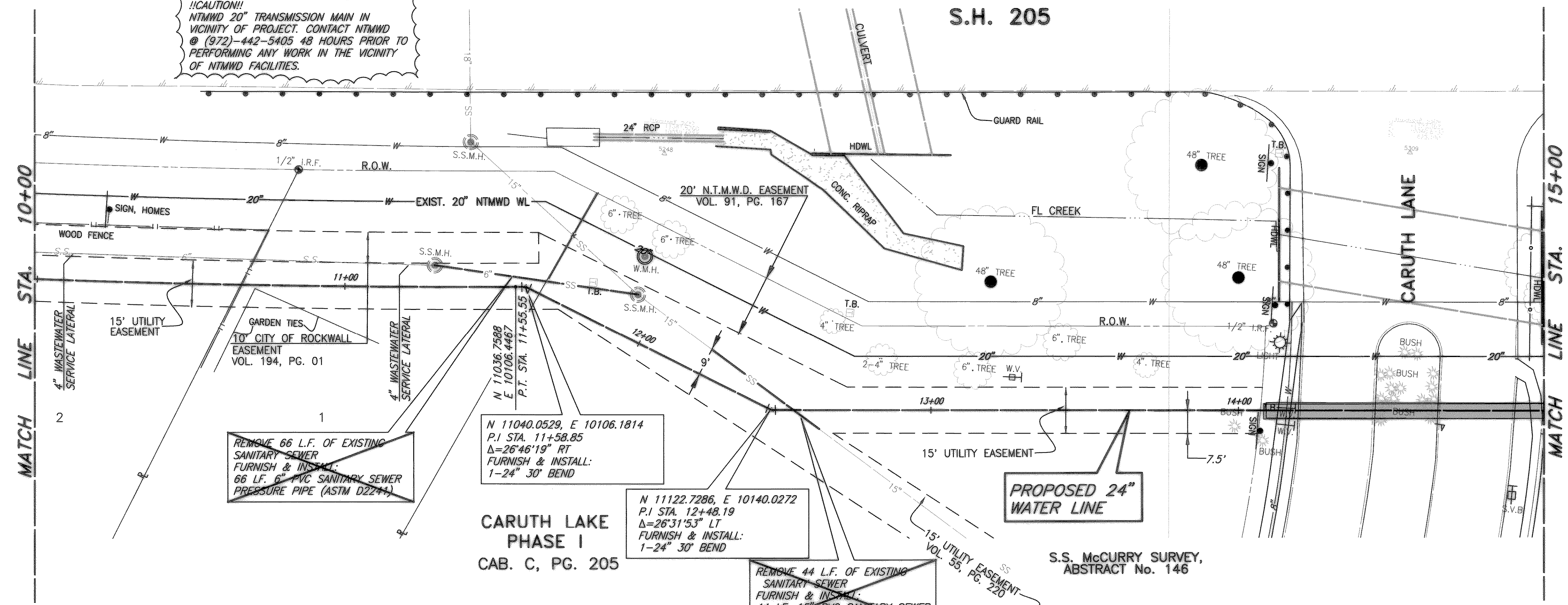
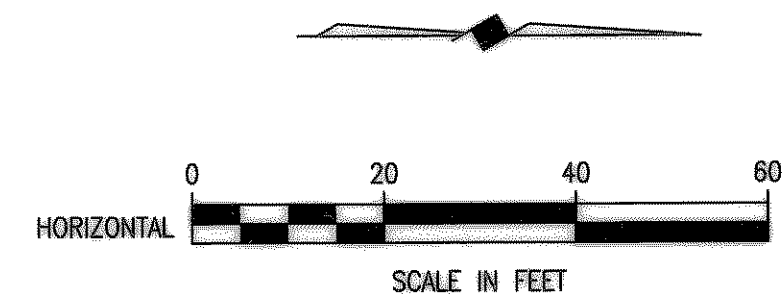

NOTE:
 LOCATION OF WASTEWATER SERVICE LATERALS ARE UNKNOWN. CONTRACTOR SHALL FIELD VERIFY THESE LOCATIONS PRIOR TO EXCAVATING FOR THE 24" WATER LINE. (TYPICAL CARUTH LAKES PHASE 1 LOTS 1-7)

T.B.M. #474 "C" CUT ON THE NORTHWEST CORNER OF S.H. 205 BRIDGE @ SQUABBLE CREEK
 ELEV. 473.06
 N 13,029.0700, E 9,836.1282

These plans and related specifications were prepared for construction of this specific project only. Reuse of these documents is not permitted without written authorization of Birkhoff, Hendricks & Conway, L.L.P.

REMOVE 66 L.F. OF EXISTING SANITARY SEWER
 FURNISH & INSTALL:
 66 L.F. 6" PVC SANITARY SEWER PRESSURE PIPE (ASTM D2241)

N 11040.0529, E 10106.1814
 P.I. STA. 11+58.85
 $\Delta=26^{\circ}46'19"$ RT
 FURNISH & INSTALL:
 1-24" 30' BEND

N 11122.7286, E 10140.0272
 P.I. STA. 12+48.19
 $\Delta=26^{\circ}31'53"$ LT
 FURNISH & INSTALL:
 1-24" 30' BEND

REMOVE 44 L.F. OF EXISTING SANITARY SEWER
 FURNISH & INSTALL:
 44 L.F. 15" PVC SANITARY SEWER PRESSURE PIPE (ASTM D2241)

PROPOSED 24" WATER LINE

S.S. McCURRY SURVEY,
 ABSTRACT No. 146

CARUTH LAKE PHASE I
 CAB. C, PG. 205

06/27/03 JLC H:\ROCKWALL\2002143\SHEETS\2002143-03.DWG SCALE: 1"=40' XREF: ROCKWALL_2002143\BASE\ALIGNMENT XREF: ROCKWALL_2002143\PROFILES

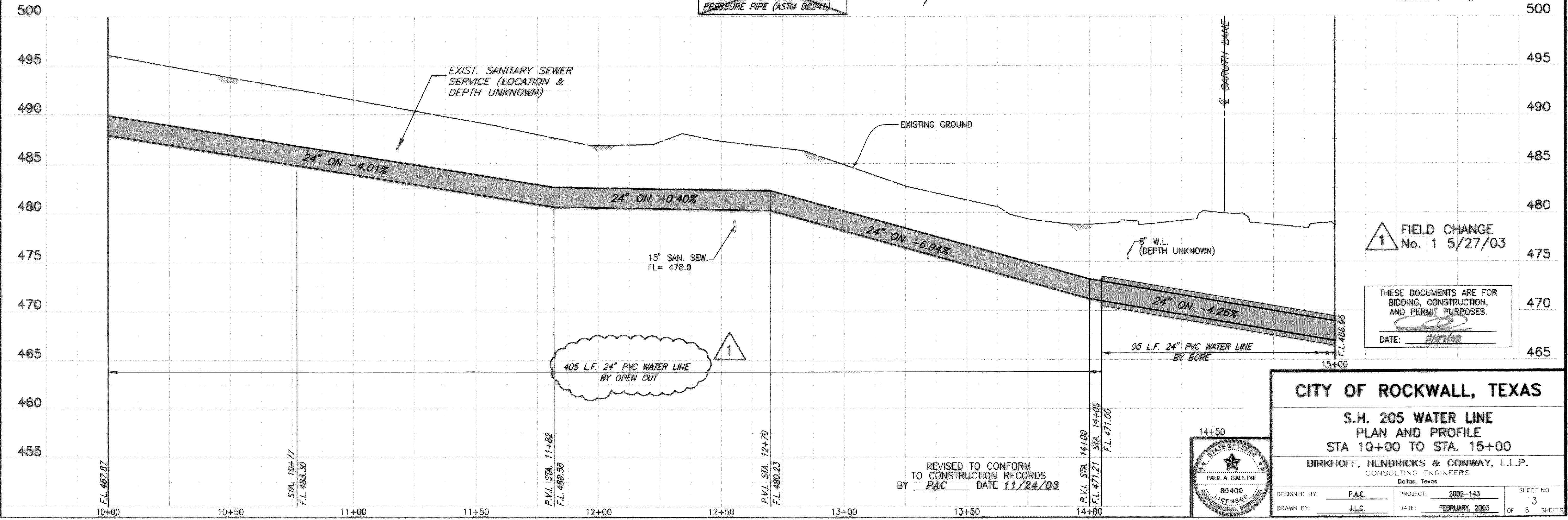

1 FIELD CHANGE No. 1 5/27/03

THESE DOCUMENTS ARE FOR BIDDING, CONSTRUCTION, AND PERMIT PURPOSES.
 DATE: 5/27/03

1
 405 L.F. 24" PVC WATER LINE BY OPEN CUT

95 L.F. 24" PVC WATER LINE BY BORE

CITY OF ROCKWALL, TEXAS

**S.H. 205 WATER LINE
 PLAN AND PROFILE
 STA 10+00 TO STA. 15+00**

BIRKHOFF, HENDRICKS & CONWAY, L.L.P.
 CONSULTING ENGINEERS
 Dallas, Texas

DESIGNED BY: P.A.C. PROJECT: 2002-143 SHEET NO. 3
 DRAWN BY: J.L.C. DATE: FEBRUARY, 2003 OF 8 SHEETS

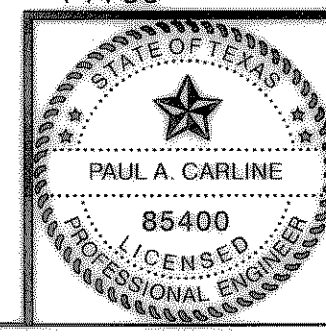

REVISED TO CONFORM TO CONSTRUCTION RECORDS
 BY PAC DATE 11/24/03