

**!!CAUTION!!**  
 NTMWD 20" TRANSMISSION MAIN IN VICINITY OF PROJECT. CONTACT NTMWD @ (972)-442-5405 48 HOURS PRIOR TO PERFORMING ANY WORK IN THE VICINITY OF NTMWD FACILITIES.

S.H. 205

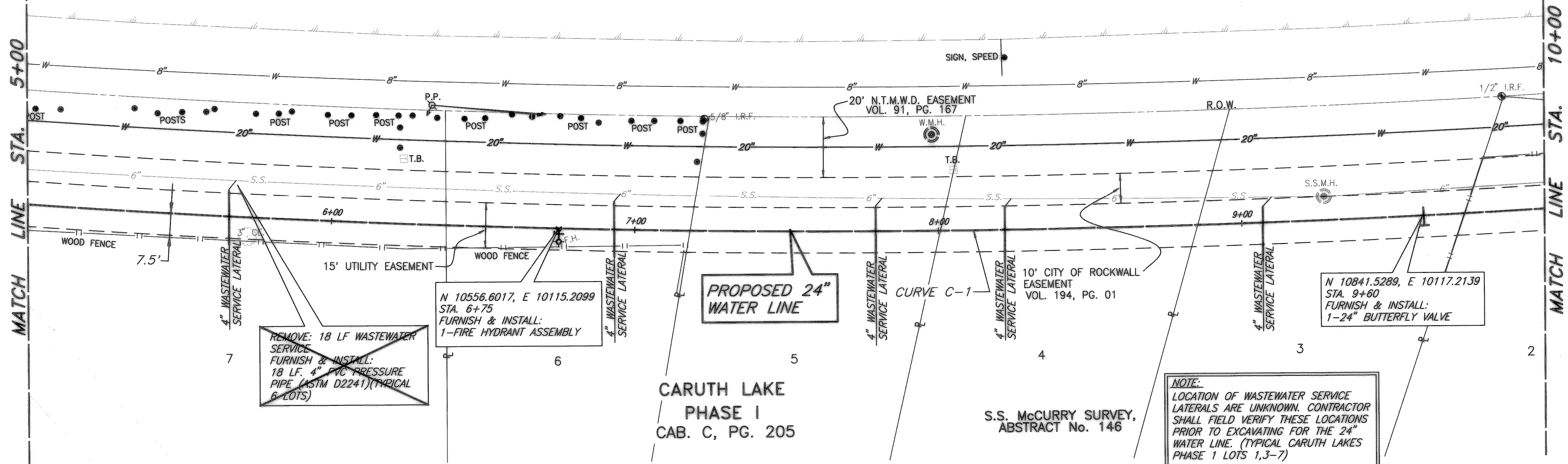
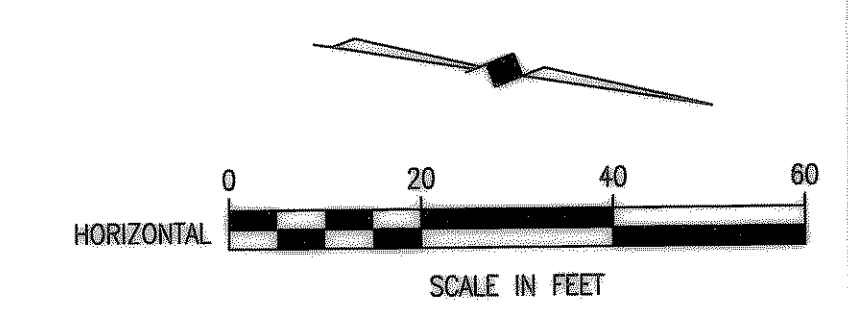

**CURVE C-2 DATA**  
 $\Delta = 10^{\circ}10'43''$   
 $R = 3867.35'$   
 $T = 344.42'$   
 $L = 687.04'$   
 $C.B. = N00^{\circ}30'16''E$   
 $C.D. = 686.13'$

T.B.M. #474 "□" CUT ON THE NORTHWEST CORNER OF S.H. 205 BRIDGE @ SQUABBLE CREEK  
 ELEV. 473.06  
 N 13,029.0700, E 9,836.1282

These plans and related specifications were prepared for construction of this specific project only. Reuse of these documents is not permitted without written authorization of Birkhoff, Hendricks & Conway, L.L.P.

05/27/03 J.L.C. H:\ROCKWALL\2002143\SHEETS\2002143-02.DWG SCALE: 1"=40' XREF: ROCKWALL\2002143\BASE\ALIGNMENT XREF: ROCKWALL\2002143\PROFILES

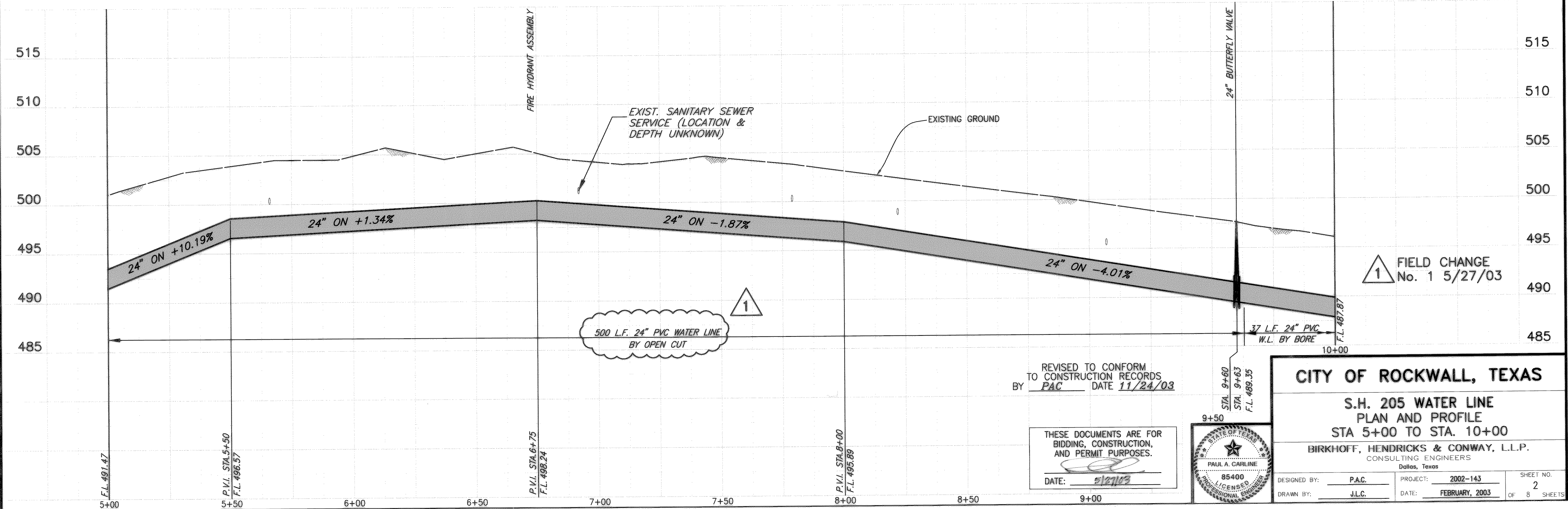

**1** FIELD CHANGE  
 No. 1 5/27/03

REVISED TO CONFORM TO CONSTRUCTION RECORDS  
 BY PAC DATE 11/24/03

THESE DOCUMENTS ARE FOR BIDDING, CONSTRUCTION, AND PERMIT PURPOSES.  
 DATE: 5/27/03

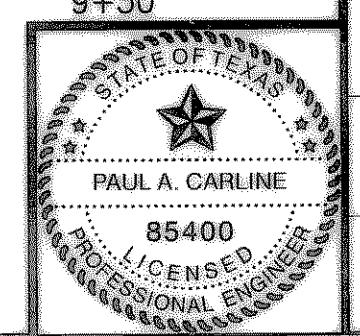

<b>CITY OF ROCKWALL, TEXAS</b>			
<b>S.H. 205 WATER LINE PLAN AND PROFILE STA 5+00 TO STA. 10+00</b>			
BIRKHOFF, HENDRICKS & CONWAY, L.L.P. CONSULTING ENGINEERS Dallas, Texas			
DESIGNED BY: <u>PAC</u>	PROJECT: <u>2002-143</u>	SHEET NO. <u>2</u>	
DRAWN BY: <u>J.L.C.</u>	DATE: <u>FEBRUARY, 2003</u>	OF 8 SHEETS	