

S. KING SURVEY
 ABSTRACT NO. 131
STURCK CORDIA
 VOL. 154, PG. 706

S. KING SURVEY
 ABSTRACT NO. 131
RANDOM OAKS
AT THE SHORES ADDITION

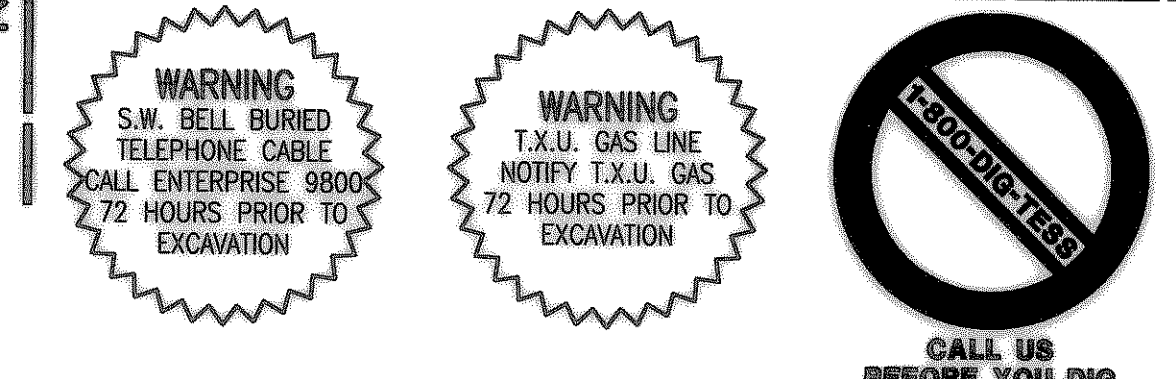
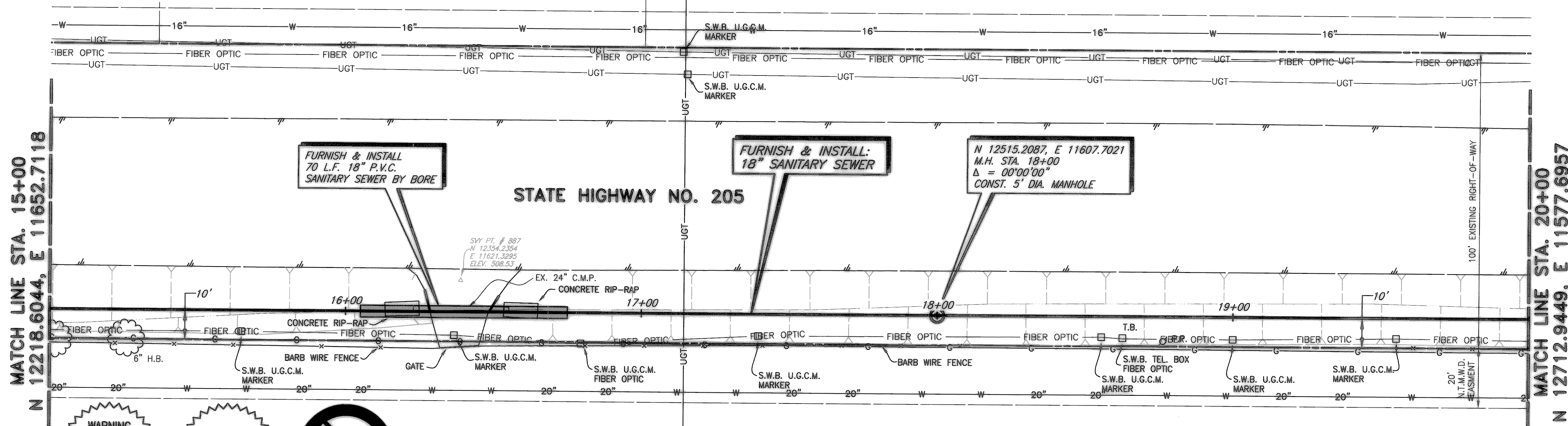

ESTATE OF
W.W. CARUTH, JR.
 W.T. DEWEESE SURVEY
 ABSTRACT NO. 71

B.M. NO. 7
 N 12176.9793, E 11669.0719
 STA. 14+56.39, 9.93' RT.
 CONCRETE RIGHT-OF-WAY MONUMENT
 ELEV. 497.36

B.M. NO. 8
 N 13174.0110, E 11531.9357
 STA. 24+63.75, 10.87' RT.
 WOOD RIGHT-OF-WAY MONUMENT
 ELEV. 514.65

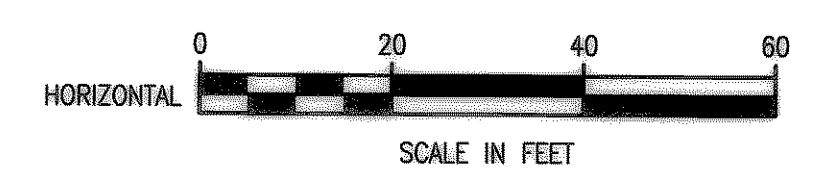

These plans and related specifications were prepared for construction of this specific project only. Reuse of these documents is not permitted without written authorization of Birkhoff, Hendricks, & Conway, L.L.P.

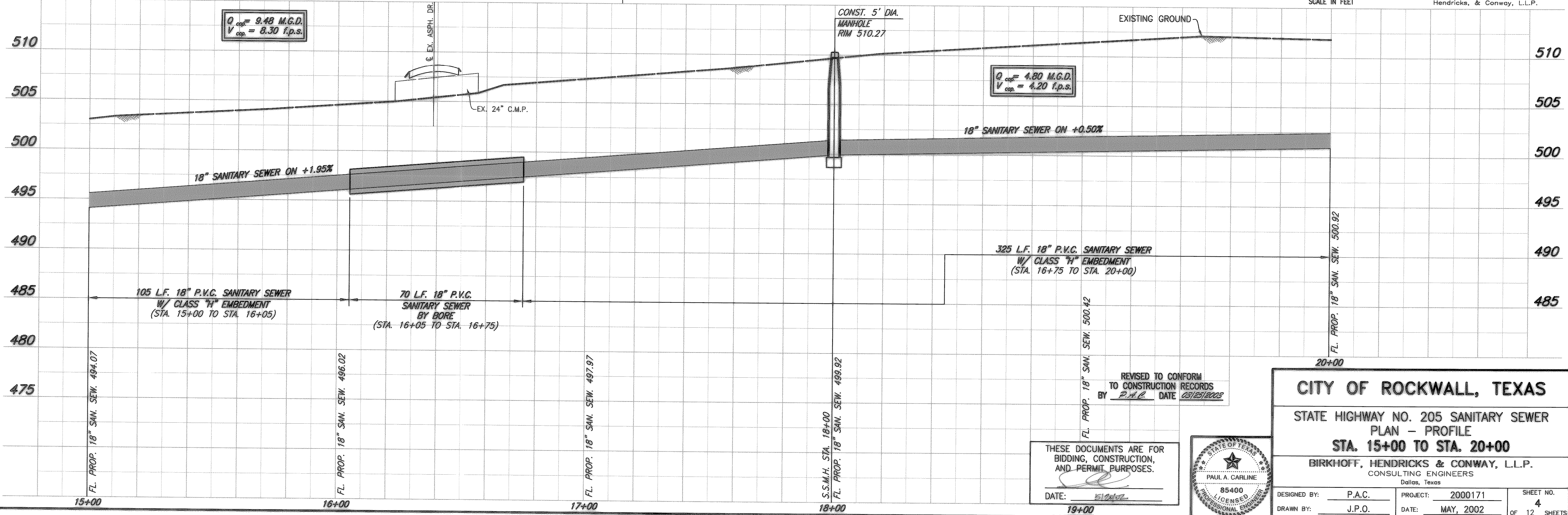

$Q_{cap} = 4.80$ M.G.D.
 $V_{cap} = 4.20$ f.p.s.

$Q_{cap} = 9.48$ M.G.D.
 $V_{cap} = 8.30$ f.p.s.

REVISED TO CONFORM TO CONSTRUCTION RECORDS BY P.H.C. DATE 05/25/2002

THESE DOCUMENTS ARE FOR BIDDING, CONSTRUCTION, AND PERMIT PURPOSES.

DATE: 5/10/02

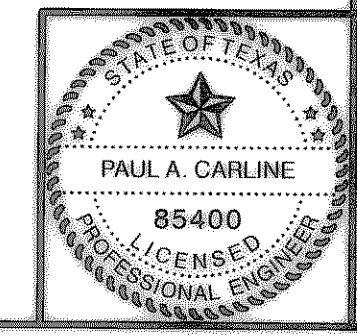

CITY OF ROCKWALL, TEXAS

STATE HIGHWAY NO. 205 SANITARY SEWER
 PLAN - PROFILE
 STA. 15+00 TO STA. 20+00

BIRKHOFF, HENDRICKS & CONWAY, L.L.P.
 CONSULTING ENGINEERS
 Dallas, Texas

DESIGNED BY: P.A.C.	PROJECT: 2000171	SHEET NO. 4
DRAWN BY: J.P.O.	DATE: MAY, 2002	OF 12 SHEETS

Revised: 05/20/2002 KAB H:\Projects\Rockwall\2000171\Plans\Sheets\2000171-S04.dwg Master 171, Master Profile