

S. KING SURVEY  
ABSTRACT NO. 131

OWNER

S. KING SURVEY  
ABSTRACT NO. 131

JOHN B. & VIRGINIA A. PEDDIE  
VOL. 1919, PG. 136

S. KING SURVEY  
ABSTRACT NO. 131

STURCK CORDIA  
VOL. 154, PG. 706

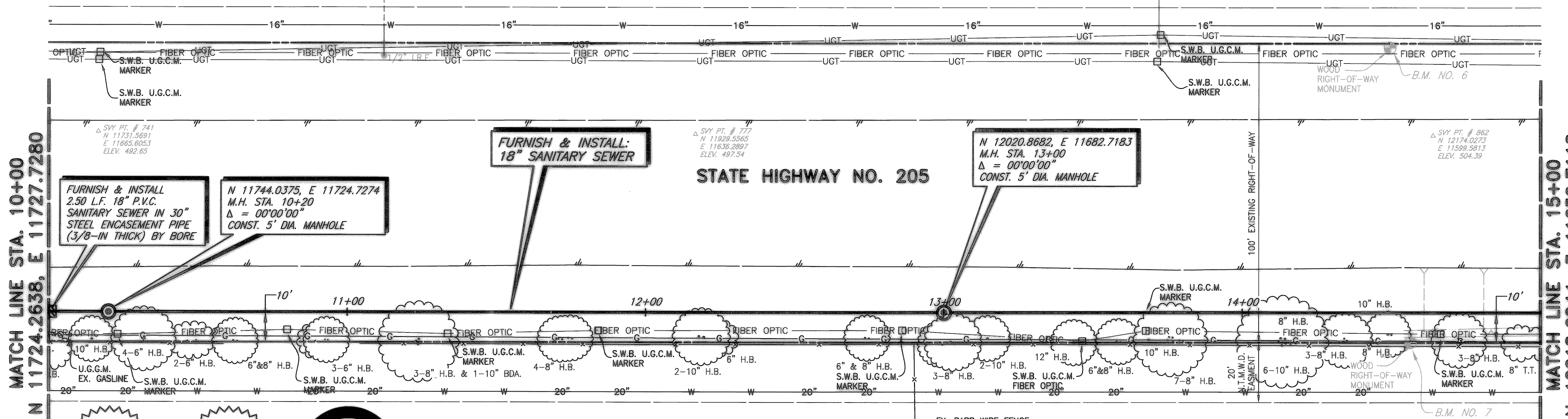

**WARNING**  
S.W. BELL BURIED  
TELEPHONE CABLE  
CALL ENTERPRISE 9800  
72 HOURS PRIOR TO  
EXCAVATION

**WARNING**  
T.X.U. GAS LINE  
NOTIFY T.X.U. GAS  
72 HOURS PRIOR TO  
EXCAVATION

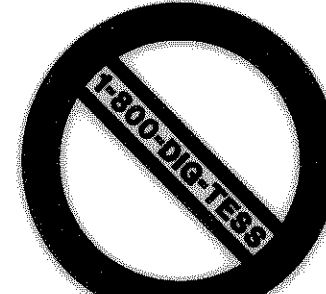

ESTATE OF  
W.W. CARUTH, JR.  
W.T. DEWEESE SURVEY  
ABSTRACT NO. 71

B.M. NO. 6  
N 12155.3717, E 11572.7233  
STA. 14+49.48, 88.57' LT.  
CONCRETE RIGHT-OF-WAY MONUMENT  
ELEV. 500.56

B.M. NO. 7  
N 12176.9793, E 11669.0719  
STA. 14+56.39, 9.93' RT.  
CONCRETE RIGHT-OF-WAY MONUMENT  
ELEV. 497.36

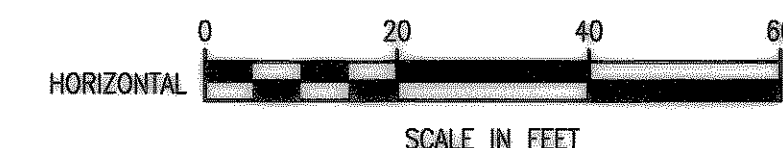

These plans and related specifications were prepared for construction of this specific project only. Reuse of these documents is not permitted without written authorization of Birkhoff, Hendricks, & Conway, L.L.P.

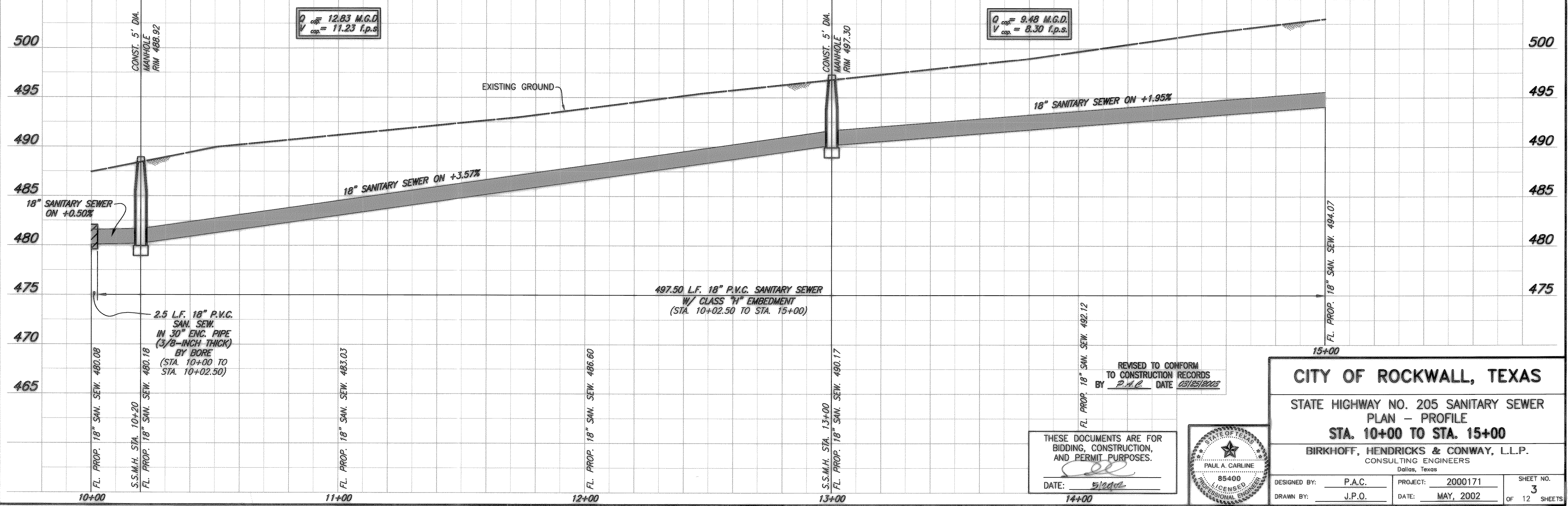

THESE DOCUMENTS ARE FOR  
BIDDING, CONSTRUCTION,  
AND PERMIT PURPOSES.

DATE: 5/10/02

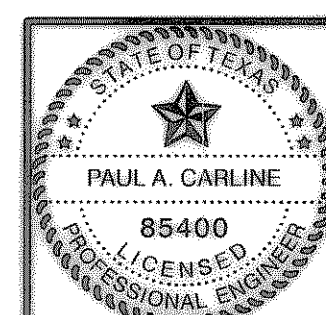

REVISED TO CONFORM  
TO CONSTRUCTION RECORDS  
BY P.A.C. DATE 05/15/2005

**CITY OF ROCKWALL, TEXAS**

STATE HIGHWAY NO. 205 SANITARY SEWER  
PLAN - PROFILE  
STA. 10+00 TO STA. 15+00

BIRKHOFF, HENDRICKS & CONWAY, L.L.P.  
CONSULTING ENGINEERS  
Dallas, Texas

DESIGNED BY: P.A.C.	PROJECT: 2000171	SHEET NO. 3
DRAWN BY: J.P.O.	DATE: MAY, 2002	OF 12 SHEETS

Revised: 05/20/2002 K4B H:\Projects\Rockwall\2000171\Plans\Sheets\2000171-503.dwg Master: 171 - Master Profile