

TIME 17:28 FILE: DAMAP1-Phase2-04141.dwg

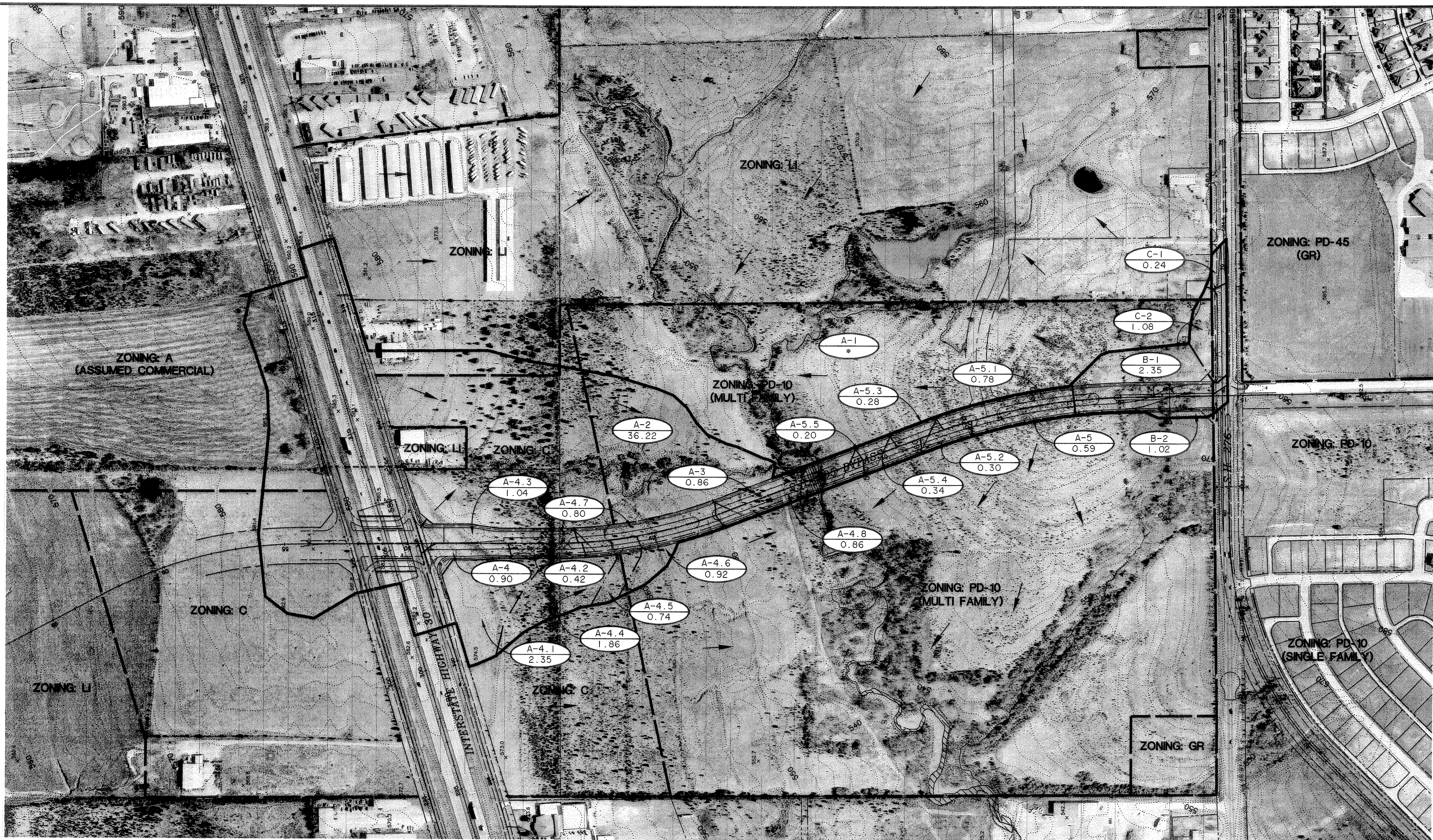

LEGEND

- |  |  |  |                      |
|--|--|--|----------------------|
|  | DENOTES WATERSHED BOUNDARY                       |  | ZONING BOUNDARY LINE |
|  | DENOTES MAJOR DRAINAGE AREA DIVIDE               |  | EXISTING CONTOUR     |
|  | DENOTES MAJOR DRAINAGE AREA SUBDIVIDE            |  | PROPOSED CONTOUR     |
|  | DRAINAGE AREA DESIGNATION<br>DRAINAGE AREA ACRES |  | DESIGN POINT         |
|  | PROPOSED STORM DRAIN & INLET                     |  |                      |

\*A-1 REFER TO FLOOD STUDY PREPARED BY NATIONWIDE WATER RESOURCE SERVICES, INC. FOR DRAINAGE AREA A-1 Q<sub>100</sub> = 2841 cfs.

RECORD PLANS  
AUGUST 29, 2008

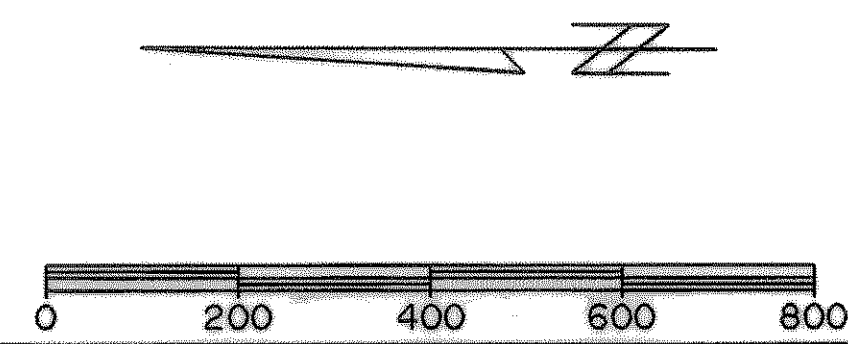

PREPARED BY:  
**WIA WIER & ASSOCIATES, INC.**  
ENGINEERS SURVEYORS LAND PLANNERS  
4300 BELTWAY PLACE SUITE 130 ARLINGTON, TEXAS 76018 METRO (817)467-7700  
1380 U.S. HIGHWAY 207 N. SUITE 101 MARSHFIELD, TEXAS 76063 METRO (817)477-8700  
6649 ELM STREET PRISDO, TEXAS 75034 METRO (214)387-8000  
www.WierAssociates.com

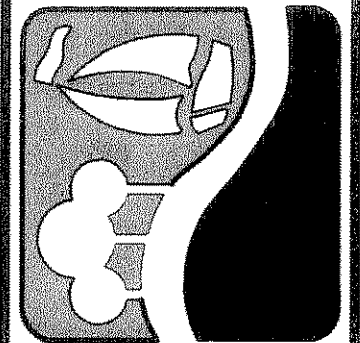

S.H. No. 205 BYPASS  
I.H. No. 30 TO S.H. No. 276  
PHASE II  
DRAINAGE AREA MAP

STATE OF TEXAS  
PHILIP L. GRAHAM  
94719  
LICENSED PROFESSIONAL ENGINEER  
12/07/07

COPYRIGHT ©  
WIER & ASSOCIATES, INC.  
LAST SHEET EDIT  
DATE 08-10-2007  
WA# 04141

SHEET NO.  
D101