ITEM	STATION AND OFFSET	NORTHING	EASTING	ELEVATION	DESCRIPTION
CP-11	53+67.66, 74' RT	7,013,811.05	2,603,184.79	547.99	"X" CUT IN SIDEWALK

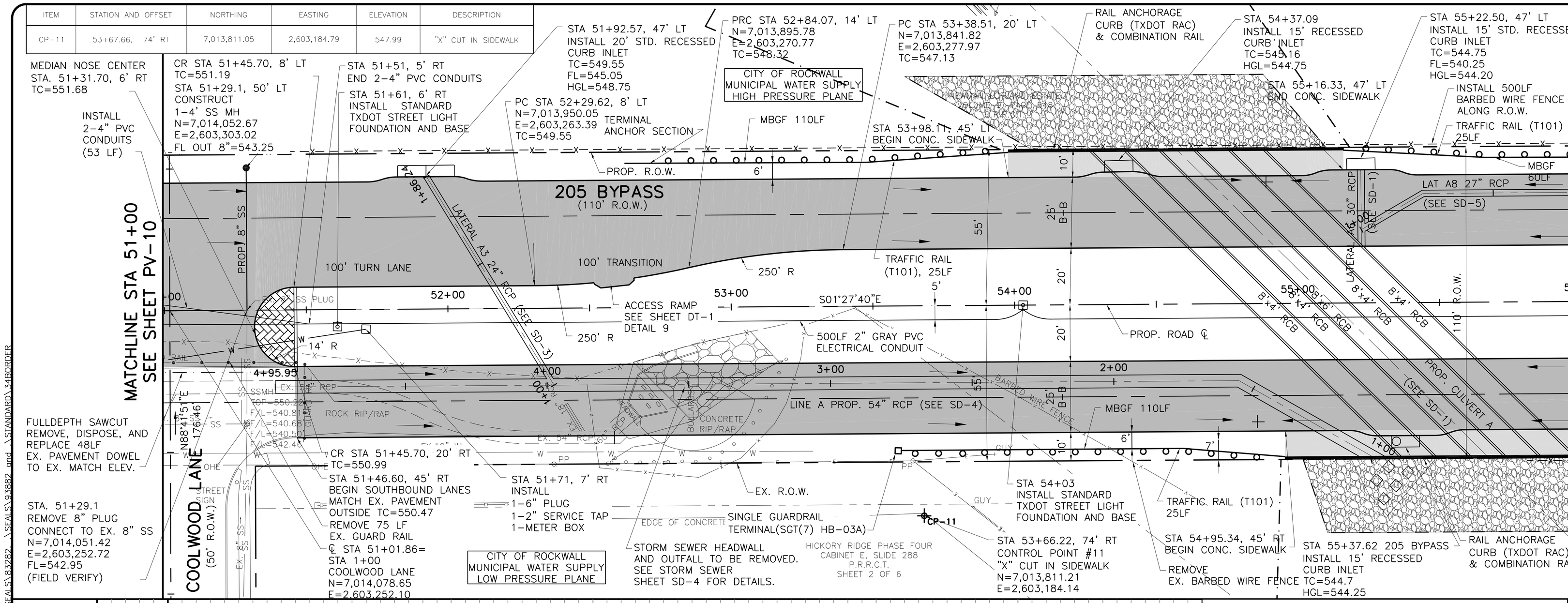

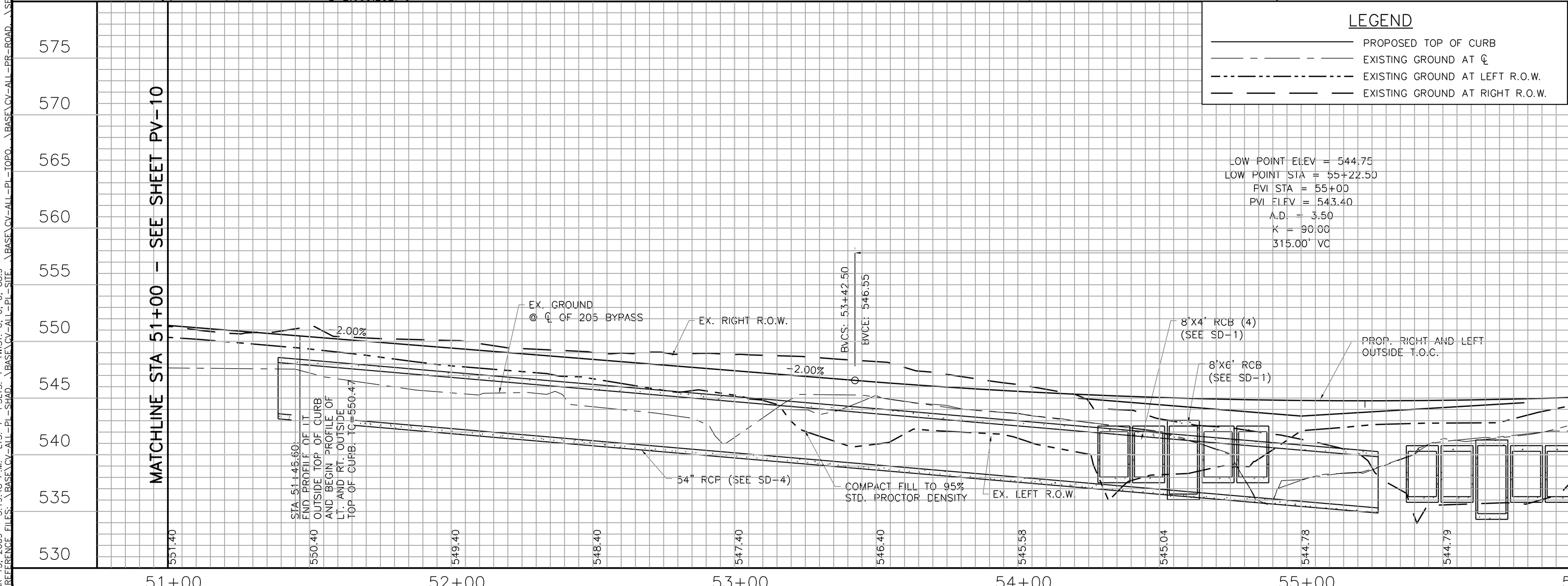

This Record Drawing is a combination of the sealed engineering contract drawings for this project, modified by information furnished by the contractor reflecting changes in the project. Modifications are based on original sealed drawings are on file at the offices of FREESE AND NICHOLS, INC. 4055 INTERNATIONAL PLAZA, SUITE 200 FORT WORTH, TEXAS 76109-4895 (817) 735-7300 RECORD DRAWINGS PREPARED ON: 3/13/2009

℄ CLIA, INC. OWNERSHIP OF THIS DOCUMENT WAS AUTHORIZED BY BRIAN L. HARRIS, P.E. TEXAS NO. 83882 ON 02/27/2008 WITHOUT PROPER NOTIFICATION OF THE RESPONSIBLE ENGINEER, IS AN INFRINGEMENT OF THE TEXAS ENGINEERING PROFESSIONS ACT.

Freese and Nichols
1701 N. Market Street, Suite 500, LB 51
Dallas, Texas 75202-1071
Phone - (214) 920-2500
Fax - (214) 920-2565

CITY OF ROCKWALL, TEXAS

205 BYPASS CONSTRUCTION

CIVIL

PAVING PLAN AND PROFILE
STA 51+00 TO 56+00

NO.	ISSUE	BY	DATE

FAN JOB NO.	ROK06114
DATE	05/2007
DESIGNED	KAS
DRAWN	CHM
REVISED	CJP 5/12/09
CHECKED	TBS
FILE NAME	CV-RDS-PP-PAVE11.dwg

RECORD DRAWINGS

VERIFY SCALE Bar is one inch on original drawing. If not, one inch on this sheet, adjust scale.

0 1

SHEET PV-11

SEQ. 16 OF 86

ACAD Rel 17.1s (LMS Tech) User: IS
[ROK06114][DALSRV1]N:\RECORD\F\CV-RDS-PP-PAVE11.DWG LAYOUT: Layout1
MAR 13, 2009 3:19:48 P.M. LTS: 1 PSLTS: 1 TWIST: 0, 0, 88.9
7 REFERENCE FILES: \BASE\CV-ALL-PL-SHAD, \BASE\CV-ALL-PL-SITE, \BASE\CV-ALL-PL-TOPO, \BASE\CV-ALL-PR-ROAD, \SEAL\83282, \SEAL\93882 and \STANDARD\34BORDER