

Date: Jul 16, 2007 4:18pm User: dlm File: N:\Record\CV-ROK-PP-WTRL03.dwg

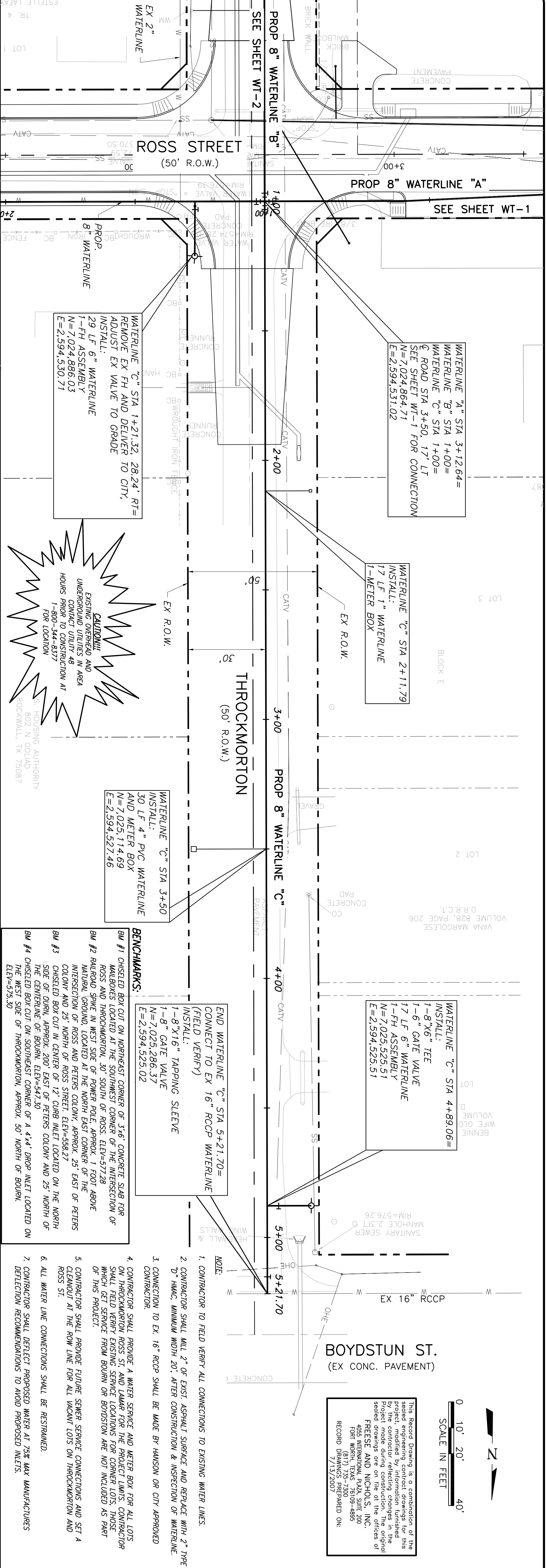
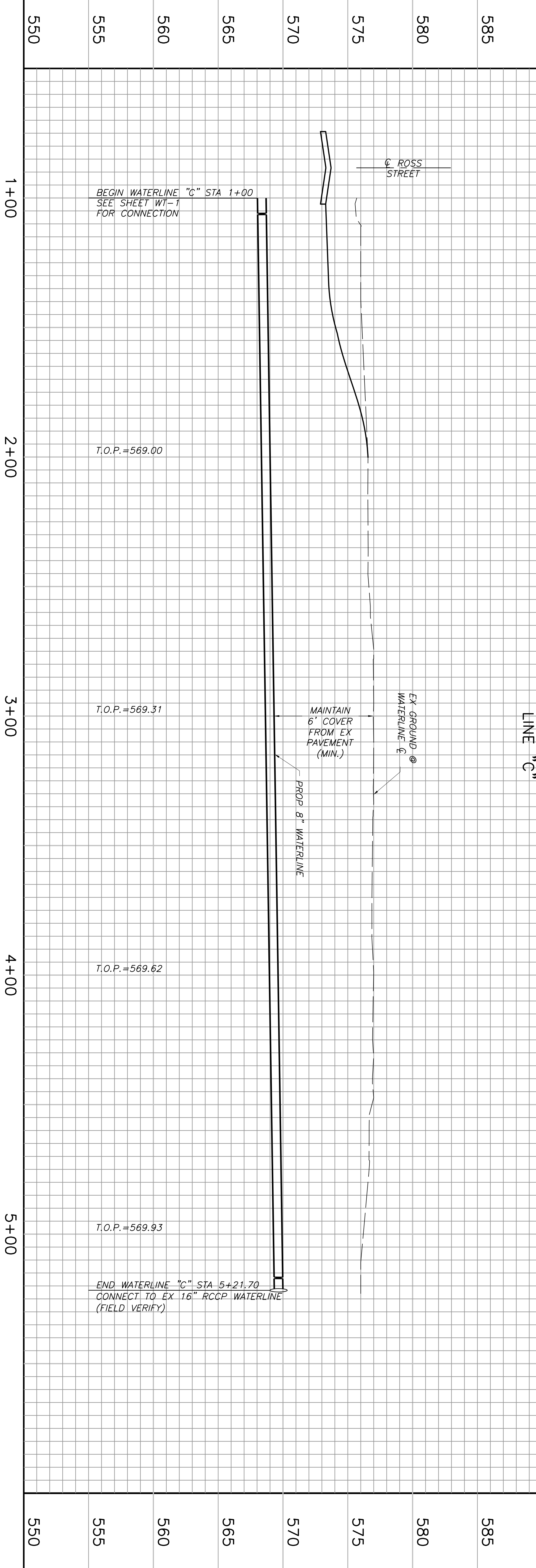

- BENCHMARKS:**
- BM #1 CHISELED BOX CUT ON NORTHEAST CORNER OF 3.6' CONCRETE SLAB FOR MAILBOXES LOCATED AT THE SOUTHWEST CORNER OF THE INTERSECTION OF ROSS AND THROCKMORTON, 30' SOUTH OF ROSS. ELEV=977.28
 - BM #2 RAILROAD SPIKE IN WEST SIDE OF POWER POLE, APPROX. 1 FOOT ABOVE NATURAL GROUND, LOCATED AT THE NORTH EAST CORNER OF THE INTERSECTION OF ROSS AND PETERS COLONY, APPROX. 25' EAST OF PETERS COLONY AND 25' NORTH OF ROSS STREET. ELEV=558.27
 - BM #3 CHISELED BOX CUT IN CENTER OF 12" CURB INLET LOCATED ON THE NORTH SIDE OF ROSS, APPROX. 200' EAST OF PETERS COLONY AND 25' NORTH OF THE CENTERLINE OF ROSS. ELEV=547.30
 - BM #4 CHISELED BOX CUT ON SOUTHWEST CORNER OF A 4'x4' DROP INLET LOCATED ON THE WEST SIDE OF THROCKMORTON, APPROX. 50' NORTH OF BOURN. ELEV=573.30

1. CONTRACTOR TO FIELD VERIFY ALL CONNECTIONS TO EXISTING WATER LINES.
2. CONTRACTOR SHALL WELD 2" OF EXIST. ASPHALT SURFACE AND REPLACE WITH 2" TYPE "D" HAWC, MINIMUM WIDTH 20', AFTER CONSTRUCTION & INSPECTION OF WATERLINE.
3. CONNECTION TO EX. 16" RCCP SHALL BE MADE BY HANSON OR CITY APPROVED CONTRACTOR.
4. CONTRACTOR SHALL PROVIDE A WATER SERVICE AND METER BOX FOR ALL LOTS ON THROCKMORTON ROSS ST. AND LAMAR FOR THE PROJECT LIMITS. CONTRACTOR SHALL FIELD VERIFY EXISTING SERVICE LOCATIONS FOR CORNER LOTS, THOSE WHICH GET SERVICE FROM BOURN OR BOYDSTON ARE NOT INCLUDED AS PART OF THIS PROJECT.
5. CONTRACTOR SHALL PROVIDE FUTURE SERVICE CONNECTIONS AND SET A CLEANOUT AT THE ROW LINE FOR ALL VACANT LOTS ON THROCKMORTON AND ROSS ST.
6. ALL WATER LINE CONNECTIONS SHALL BE RESTRAINED.
7. CONTRACTOR SHALL DETECT PROPOSED WATER AT 35% MAX. MANUFACTURERS DEFLECTION RECOMMENDATIONS TO AVOID PROPOSED INLETS.

This Record Drawing is a combination of the selected engineering contract drawings for this project, modified by information furnished by the contractor during construction. The original project drawings are on file at the offices of
FREESSE AND NICHOLS, INC.
 4055 INTERNATIONAL PLAZA, SUITE 200
 FORT WORTH, TEXAS 76117-7500-4885
 RECORD DRAWINGS PREPARED ON:
 7/13/2007

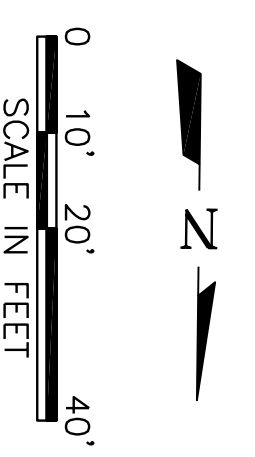

SHEET WT-3	NO.	ISSUE	BY	DATE	F&N JOB NO. ROK05274
	DESIGNED	TBS	DATE	3/01/2006	
	DRAWN	CLL			
	REVISED				
	CHECKED				
	FILE NAME	CV-ROK-PP-WTRL03.dwg			

CITY OF ROCKWALL, TEXAS
ROSS STREET REHABILITATION AND DRAINAGE IMPROVEMENTS
 CIVIL
PROPOSED WATERLINE "C"
PLAN & PROFILE STA 1+00 TO END

Freese and Nichols
 1701 N. Market Street, Suite 500, LB 51
 Dallas, Texas 75202-2001
 Phone - (214) 920-2500
 Fax - (214) 920-2565

THE SEAL THAT ORIGINALLY APPEARED ON THIS DOCUMENT WAS AUTHORIZED BY TED B. SUGGS, P.E., TEXAS NO. 82275, ON 7/13/2007. ALTERATION OF A SEALED DOCUMENT WITHOUT PROPER NOTIFICATION OF THE RESPONSIBLE ENGINEER IS AN OFFENSE UNDER THE TEXAS ENGINEERING PRACTICE ACT.

VERIFY SCALE 1 Bar is one inch on original drawing. If not one inch on this sheet, adjust scale.