

Date: Jul 16, 2007 - 4:16pm User: dlm File: N:\Record\CV-ROK-PP-WTRL01.dwg

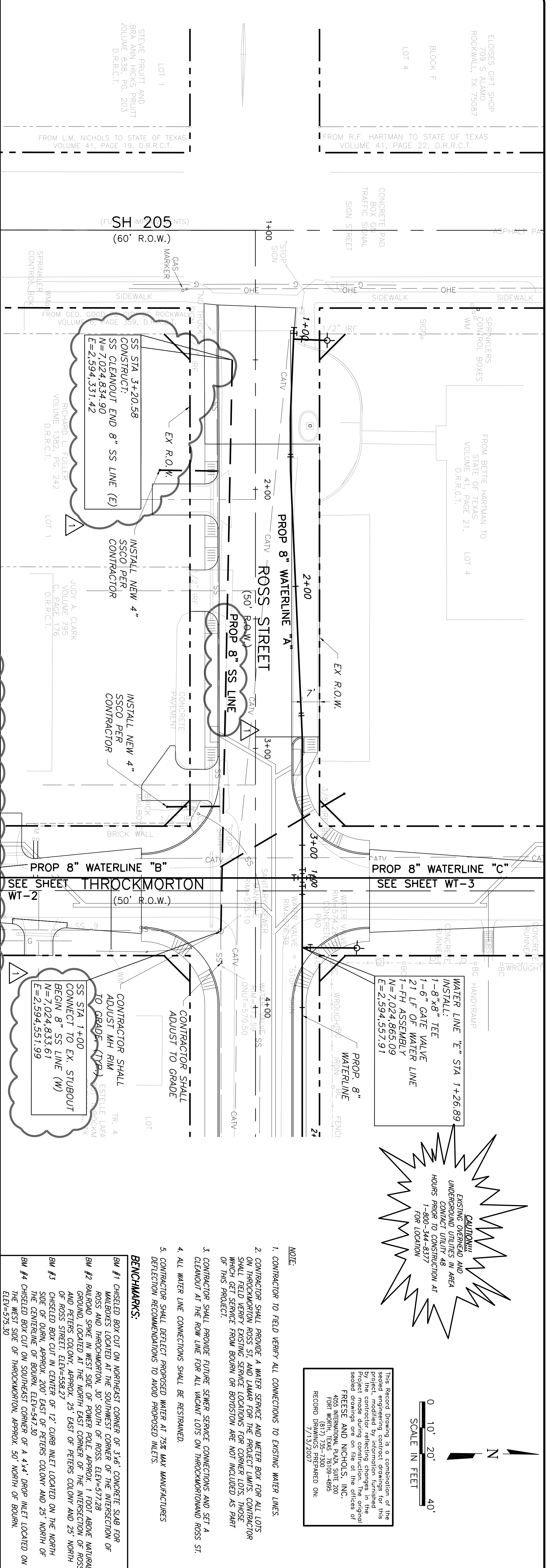

**CAUTION!!!**  
 EXISTING OVERHEAD AND UNDERGROUND UTILITIES IN AREA CONTACT DURING CONSTRUCTION AT 1-TH ASSEMBLY FOR LOCATION

This Record Drawing is a combination of the original drawing and information furnished by the contractor, reflecting changes in the project made during construction. The original drawing is the basis of the record drawing. FRESSE AND NICHOLS, INC. 4025 STANTON, P.O. BOX 209 FORT WORTH, TEXAS 76109-0209 (817) 755-7100 RECORD DRAWING PREPARED ON: 7/15/2007

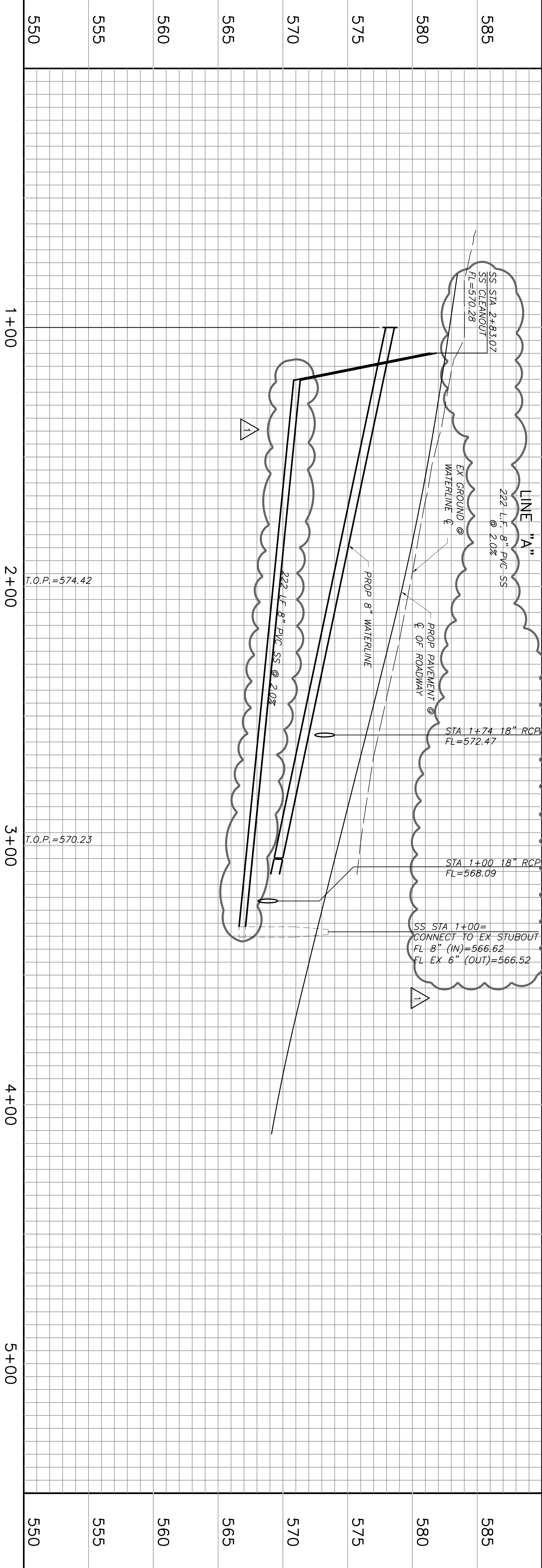
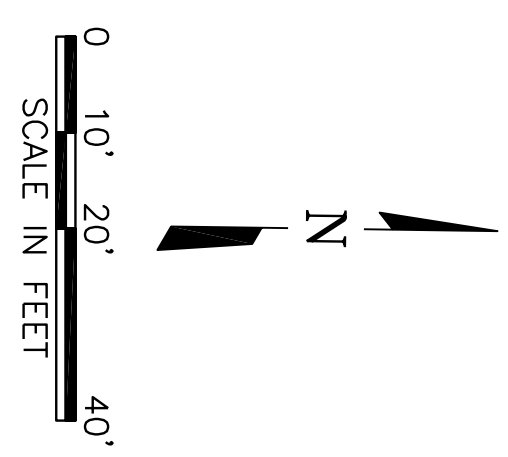

**NOTE:**

1. CONTRACTOR TO FIELD VERIFY ALL CONNECTIONS TO EXISTING WATER LINES.
2. CONTRACTOR SHALL PROVIDE A WATER SERVICE AND METER BOX FOR ALL LOTS ON THROCKMORTON ROSS ST. AND LAMAR FOR THE PROJECT LIMITS. CONTRACTOR SHALL FIELD VERIFY EXISTING SERVICE LOCATIONS FOR CORNER LOTS, THOSE WHICH GET SERVICE FROM BOURN OR BOVSTON ARE NOT INCLUDED AS PART OF THIS PROJECT.
3. CONTRACTOR SHALL PROVIDE FUTURE SERVICE CONNECTIONS AND SET A CLEANOUT AT THE ROW LINE FOR ALL VACANT LOTS ON THROCKMORTON AND ROSS ST.
4. ALL WATER LINE CONNECTIONS SHALL BE RESTRAINED.
5. CONTRACTOR SHALL DEFLECT PROPOSED WATER AT 75% MAX MANUFACTURERS DETECTION RECOMMENDATIONS TO AVOID PROPOSED INLETS.

**BENCHMARKS:**

- BM #1 CHISELED BOX CUT ON NORTHEAST CORNER OF 3.6' CONCRETE SLAB FOR MANHOLES LOCATED AT THE SOUTHWEST CORNER OF THE INTERSECTION OF ROSS AND THROCKMORTON, 50' SOUTH OF ROSS, ELEV=977.28
- BM #2 RAILROAD SPIKE IN WEST SIDE OF POWER POLE, APPROX. 1 FOOT ABOVE NATURAL GROUND, LOCATED AT THE NORTH EAST CORNER OF THE INTERSECTION OF ROSS AND PETERS COLONY, APPROX. 25 EAST OF PETERS COLONY AND 25 NORTH OF ROSS STREET, ELEV=558.27
- BM #3 CHISELED BOX CUT IN CENTER OF 12' CURB INLET LOCATED ON THE NORTH SIDE OF OURN, APPROX. 200' EAST OF PETERS COLONY AND 25' NORTH OF THE CENTERLINE OF BOURN, ELEV=547.50
- BM #4 CHISELED BOX CUT ON SOUTHWEST CORNER OF A 4'x4' DROP INLET LOCATED ON THE WEST SIDE OF THROCKMORTON, APPROX. 50' NORTH OF BOURN, ELEV=575.30

SHEET WT-1	NO. 1	ISSUE SANITARY SEWER	BY SDB	DATE 8/15/06	F&N JOB NO. ROK05274
					DATE 3/01/2006
					DESIGNED TBS
					DRAWN CLL
					REVISED
					CHECKED
					FILE NAME CV-ROK-PP-WTRL01.dwg

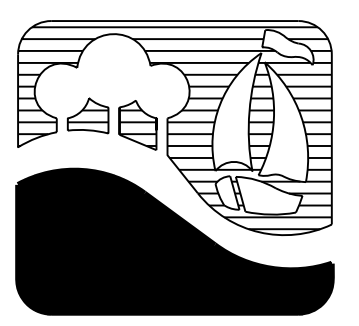

CITY OF ROCKWALL, TEXAS  
**ROSS STREET REHABILITATION AND DRAINAGE IMPROVEMENTS**  
 CIVIL  
**PROPOSED WATERLINE "A"**  
 PLAN & PROFILE STA 1+00 TO END

**Freese and Nichols**  
 1701 N. Market Street, Suite 500, LB 51  
 Dallas, Texas 75202-2001  
 Phone - (214) 920-2500  
 Fax - (214) 920-2565

THE SEAL THAT ORIGINALLY APPEARED ON THIS DOCUMENT WAS AUTHORIZED BY TED B. SISK, P.E. TEXAS NO. 82275 ON 7/13/2007. ALTERATION OF A SEALED DOCUMENT WITHOUT PROPER NOTIFICATION OF THE RESPONSIBLE ENGINEER IS AN OFFENSE UNDER THE TEXAS ENGINEERING PRACTICE ACT.