

Date: Jul 16, 2007 4:01pm User: dlm File: N:\Record\CV-ROK-PL-PHAS02.dwg

MATCHLINE STA 10+00
 SEE SHEET SQ-1

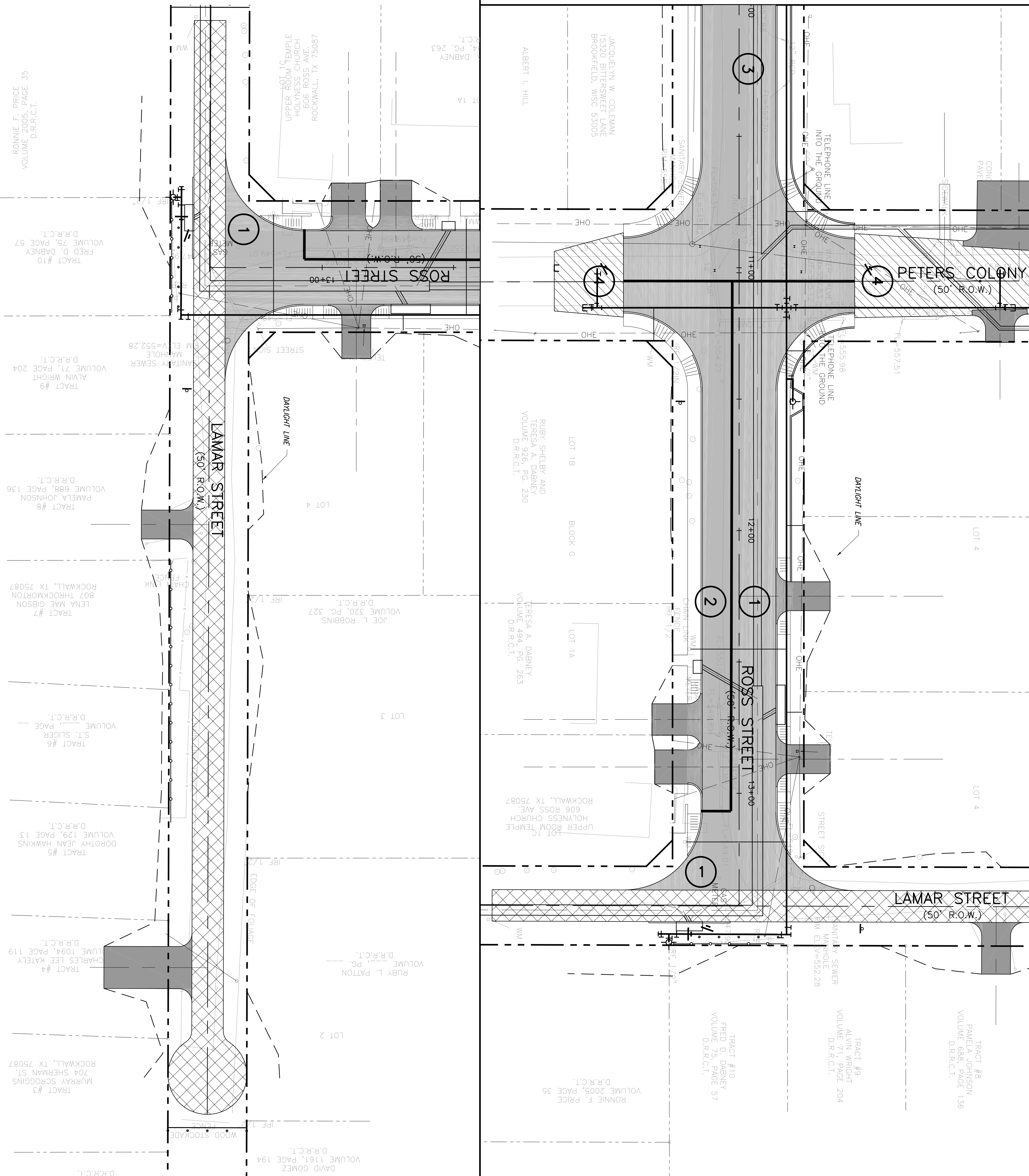

This Record Drawing is a combination of the selected engineering contract drawings for this project prepared by the City of Rockwall, Texas, and those prepared by the contractor reflecting changes in the Project made during construction. The original project drawings are on file in the offices of Freese and Nichols, Inc.
 4025 WINTERKILBURN DRIVE, SUITE 200
 FORT WORTH, TEXAS 76116-4899
 (817) 735-7300
 RECORD DRAWINGS PREPARED ON: 7/15/2007

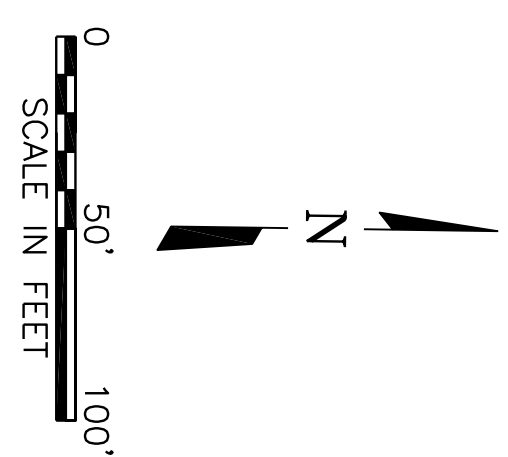

- NOTES:
1. CONTRACTOR IS TO MAINTAIN ACCESS TO ALL PROPERTIES AT ALL TIMES.
 2. CONTRACTOR IS TO COORDINATE ALL STREET CLOSING WITH THE CITY OF ROCKWALL TRAFFIC, FIRE, AND POLICE DEPARTMENTS.
 3. CONTRACTOR IS TO PROVIDE ADVANCED TRAFFIC WARNING SIGNS AND TRAFFIC CONTROL DEVICES IN ACCORDANCE WITH THE TEXAS MANUAL ON UNIFORM TRAFFIC CONTROL DEVICES, LATEST EDITION. CONTRACTOR IS TO SUBMIT TO THE CITY FOR APPROVAL A TRAFFIC CONTROL PLAN SEALED BY AN ENGINEER LICENSED IN THE STATE OF TEXAS.
 4. THE REMOVAL OR RELOCATION OF ANY PERMANENT TRAFFIC CONTROL SIGNS MUST BE COORDINATED WITH THE CITY.
 5. ALL UNDERGROUND UTILITIES SHALL BE CONSTRUCTED AND INSPECTED PRIOR TO COMMENCEMENT OF PAVING OPERATIONS.
 6. PHASE 1-CONTRACTOR IS TO CONSTRUCT THE NORTH HALF OF ROSS FROM PETERS COLONY TO LAMAR, INCLUDING ALL TEMPORARY ONE WAY TRAFFIC (SOUTHBOUND) ON PETERS COLONY WILL BE ALLOWED.
 7. PHASE 2-CONTRACTOR IS TO CONSTRUCT THE SOUTH HALF OF ROSS FROM PETERS COLONY TO LAMAR. TEMPORARY ONE WAY TRAFFIC (SOUTHBOUND) ON PETERS COLONY WILL BE ALLOWED.
 8. PHASE 3-CONTRACTOR IS TO CONSTRUCT ALL PAVEMENT ON ROSS FROM PETERS COLONY TO DAVEY CROCKETT. TEMPORARY PAVEMENT MUST BE PLACED ON PETERS COLONY TO ALLOW TEMPORARY ONE WAY TRAFFIC (NORTHBOUND) USING THE INTERSECTION PAVEMENT PLACED IN PHASE 1 AND PHASE 2. TEMPORARY ONE WAY TRAFFIC (SOUTHBOUND) WILL BE ALLOWED ON DAVEY CROCKETT.
 9. PHASE 4-CONTRACTOR IS TO PLACE PERMANENT ASPHALT PAVEMENT ON PETERS COLONY FOR THE TRANSITION TO THE NEW PAVEMENT ON ROSS. PETERS COLONY MUST BE OPEN TO TWO WAY TRAFFIC AT THE COMPLETION OF PHASE 4.
 10. PHASE 5-CONTRACTOR IS TO PLACE ALL PAVEMENT ON ROSS FROM DAVEY CROCKETT TO SAM HOUSTON. TEMPORARY ASPHALT PAVEMENT MUST BE PLACED ON DAVEY CROCKETT TO ALLOW TEMPORARY ONE WAY TRAFFIC (NORTHBOUND) USING THE INTERSECTION PAVEMENT PLACED IN PHASE 3. TEMPORARY ONE WAY TRAFFIC (SOUTHBOUND) WILL BE ALLOWED ON SAM HOUSTON.
 11. PHASE 6-CONTRACTOR IS TO PLACE PERMANENT ASPHALT PAVEMENT ON DAVEY CROCKETT FOR THE TRANSITION TO THE NEW PAVEMENT ON ROSS. DAVEY CROCKETT MUST BE OPEN TO TWO WAY TRAFFIC AT THE COMPLETION OF PHASE 6.
 12. PHASE 7-CONTRACTOR IS TO PLACE ALL PAVEMENT ON ROSS FROM SAM HOUSTON TO THROUGHMORTON. TEMPORARY ASPHALT PAVEMENT MUST BE PLACED ON SAM HOUSTON TO ALLOW TEMPORARY ONE WAY TRAFFIC (NORTHBOUND) USING THE INTERSECTION PAVEMENT PLACED IN PHASE 5. TEMPORARY ONE WAY TRAFFIC (SOUTHBOUND) WILL BE ALLOWED ON THROUGHMORTON.
 13. PHASE 8-CONTRACTOR IS TO PLACE PERMANENT ASPHALT PAVEMENT ON SAM HOUSTON FOR THE TRANSITION TO THE NEW PAVEMENT ON ROSS. SAM HOUSTON MUST BE OPEN TO TWO WAY TRAFFIC AT THE COMPLETION OF PHASE 8.
 14. PHASE 9-CONTRACTOR IS TO CONSTRUCT THE NORTH HALF OF ROSS FROM THROUGHMORTON TO SH-205. TEMPORARY ASPHALT PAVEMENT MUST BE PLACED ON THROUGHMORTON TO ALLOW TEMPORARY ONE WAY TRAFFIC (NORTHBOUND) USING THE INTERSECTION PAVEMENT PLACED IN PHASE 7. ROSS SHALL BE DESIGNATED AS TEMPORARY ONE-WAY TRAFFIC (EASTBOUND).
 15. PHASE 10-CONTRACTOR IS TO CONSTRUCT THE SOUTH HALF OF ROSS FROM THROUGHMORTON TO SH-205. TEMPORARY ASPHALT PAVEMENT MUST REMAIN ON THROUGHMORTON TO ALLOW TEMPORARY ONE WAY TRAFFIC (NORTHBOUND) USING THE INTERSECTION PAVEMENT PLACED IN PHASE 7. ROSS SHALL REMAIN DESIGNATED AS TEMPORARY ONE-WAY TRAFFIC (EASTBOUND).
 16. PHASE 11-CONTRACTOR IS TO PLACE PERMANENT ASPHALT PAVEMENT ON THROUGHMORTON FOR THE TRANSITION TO THE NEW PAVEMENT ON ROSS. THROUGHMORTON MUST BE OPEN TO TWO WAY TRAFFIC AT THE COMPLETION OF PHASE 11.

LEGEND



PHASE NUMBER

NO.	ISSUE	BY	DATE	F&N JOB NO.
1	PHASING REVISION	TBS	6/23/06	ROK05274
				DATE 3/01/2006
				DESIGNED TBS
				DRAWN CLL
				REVISED
				CHECKED
				FILE NAME
				CV-ROK-PL-PHAS02.dwg

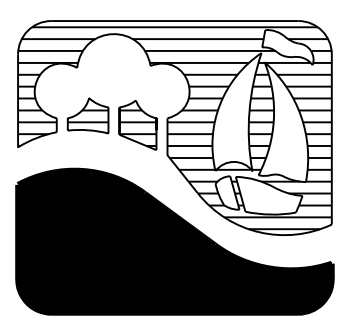

CITY OF ROCKWALL, TEXAS
 ROSS STREET REHABILITATION
 AND DRAINAGE IMPROVEMENTS
 CIVIL
 PROPOSED CONSTRUCTION
 PHASING PLAN

Freese and Nichols
 1701 N. Market Street, Suite 500, LB 51
 Dallas, Texas 75202-2001
 Phone - (214) 920-2500
 Fax - (214) 920-2565

THE SEAL THAT ORIGINALLY APPEARED ON THIS DOCUMENT WAS AUTHORIZED BY T.E.D.B. SISK, P.E. ON 7/15/2007. ALTERATION OF A SEALED DOCUMENT WITHOUT PROPER NOTIFICATION OF THE RESPONSIBLE ENGINEER IS AN OFFENSE UNDER THE TEXAS ENGINEERING PRACTICE ACT.