

WASHINGTON STREET
PUBLIC RIGHT-OF-WAY

JOSEPH CADLE SURVEY
ABSTRACT NO. 65

WEST STREET
25' PUBLIC EASEMENT
PER ROCKWALL ORIGINAL TOWN
VOL 1, PG 555,
D.R.R.C.T.

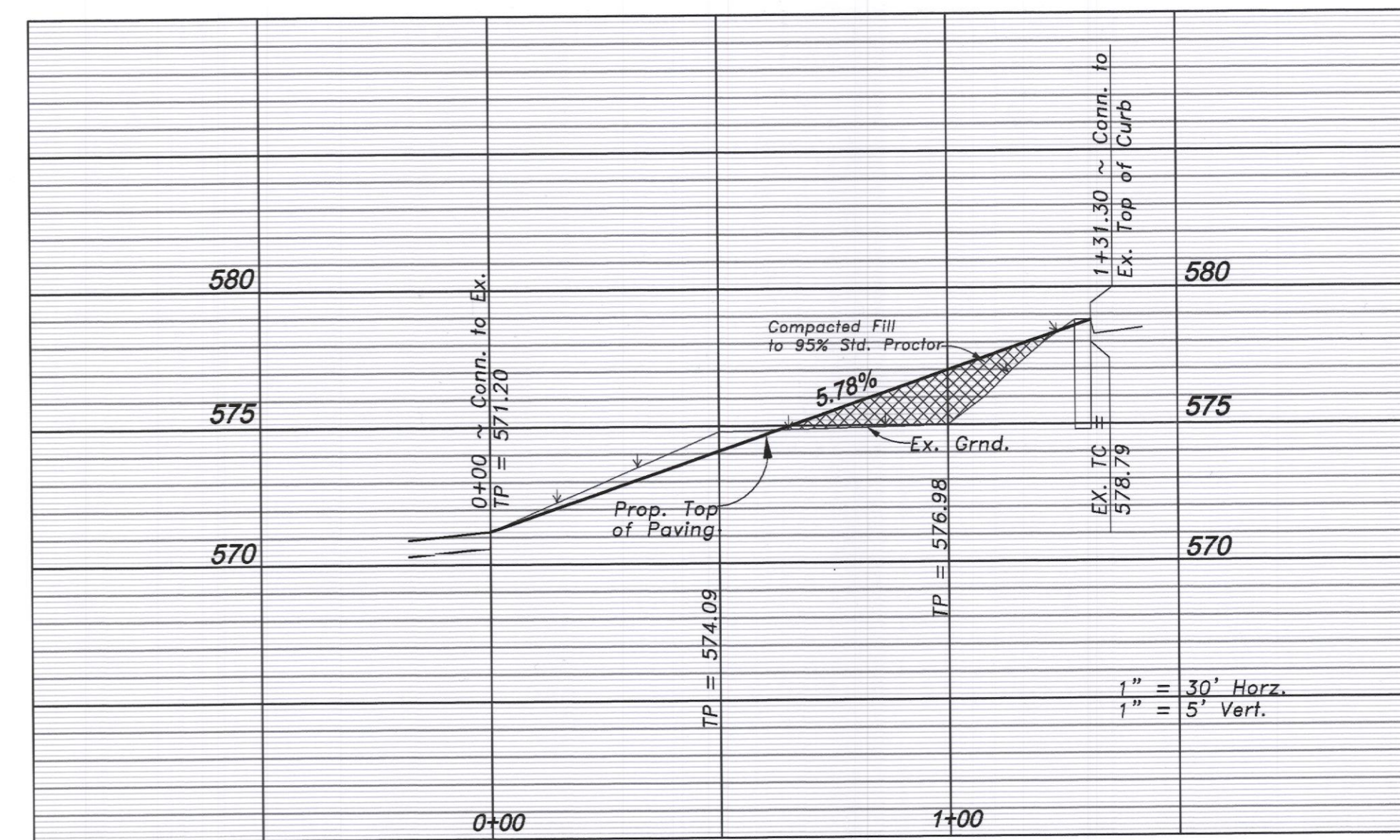
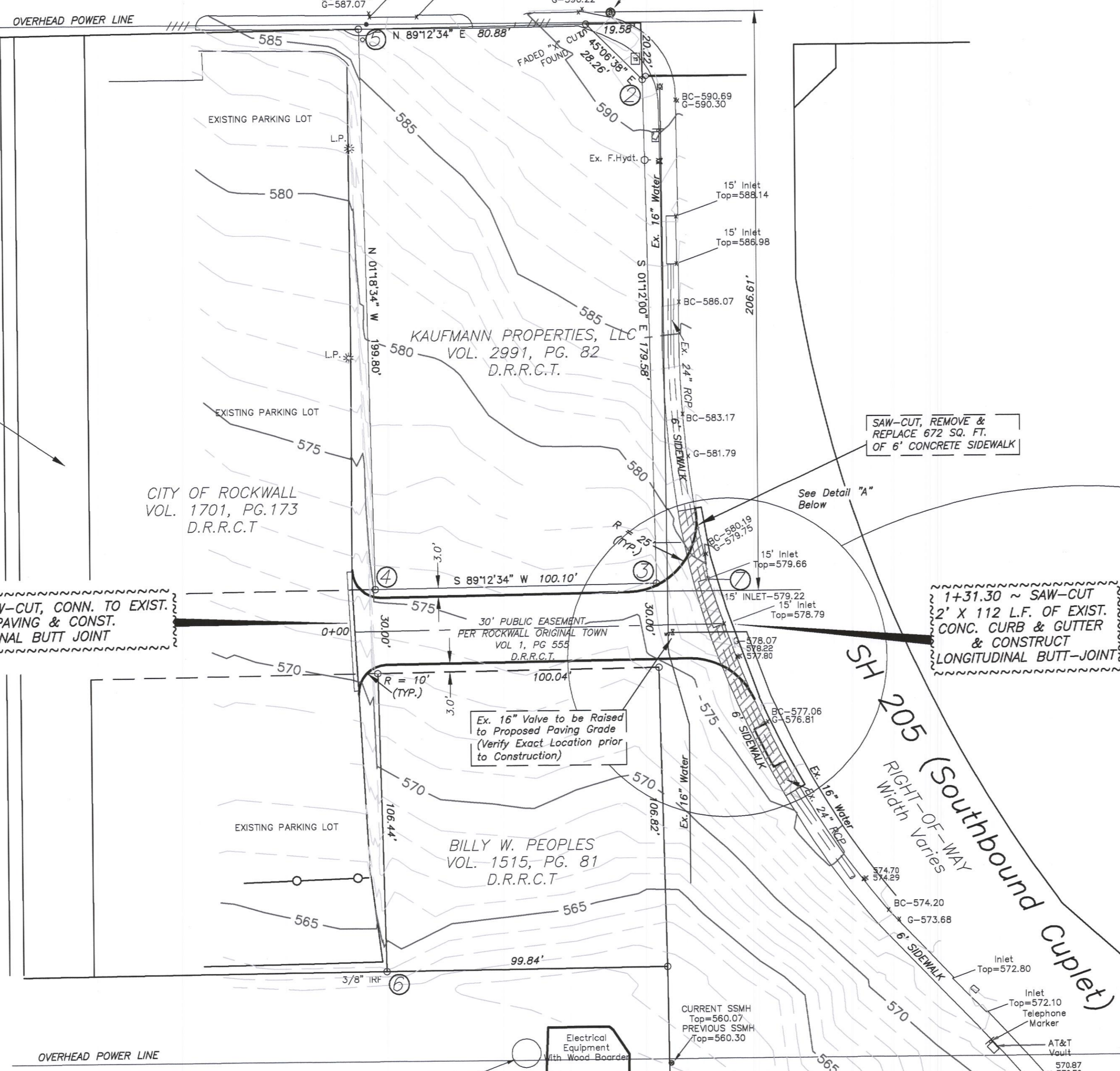

1	N: 7027448.882	E: 2593932.141	590.78	"X" CUT
2	N: 7027428.938	E: 2593952.162		
3	N: 7027249.394	E: 2593955.923		
4	N: 7027248.014	E: 2593855.837		
5	N: 7027447.766	E: 2593851.270		
6	N: 7027111.603	E: 2593858.955		
7	N: 7027250.946	E: 2593974.223	579.69	

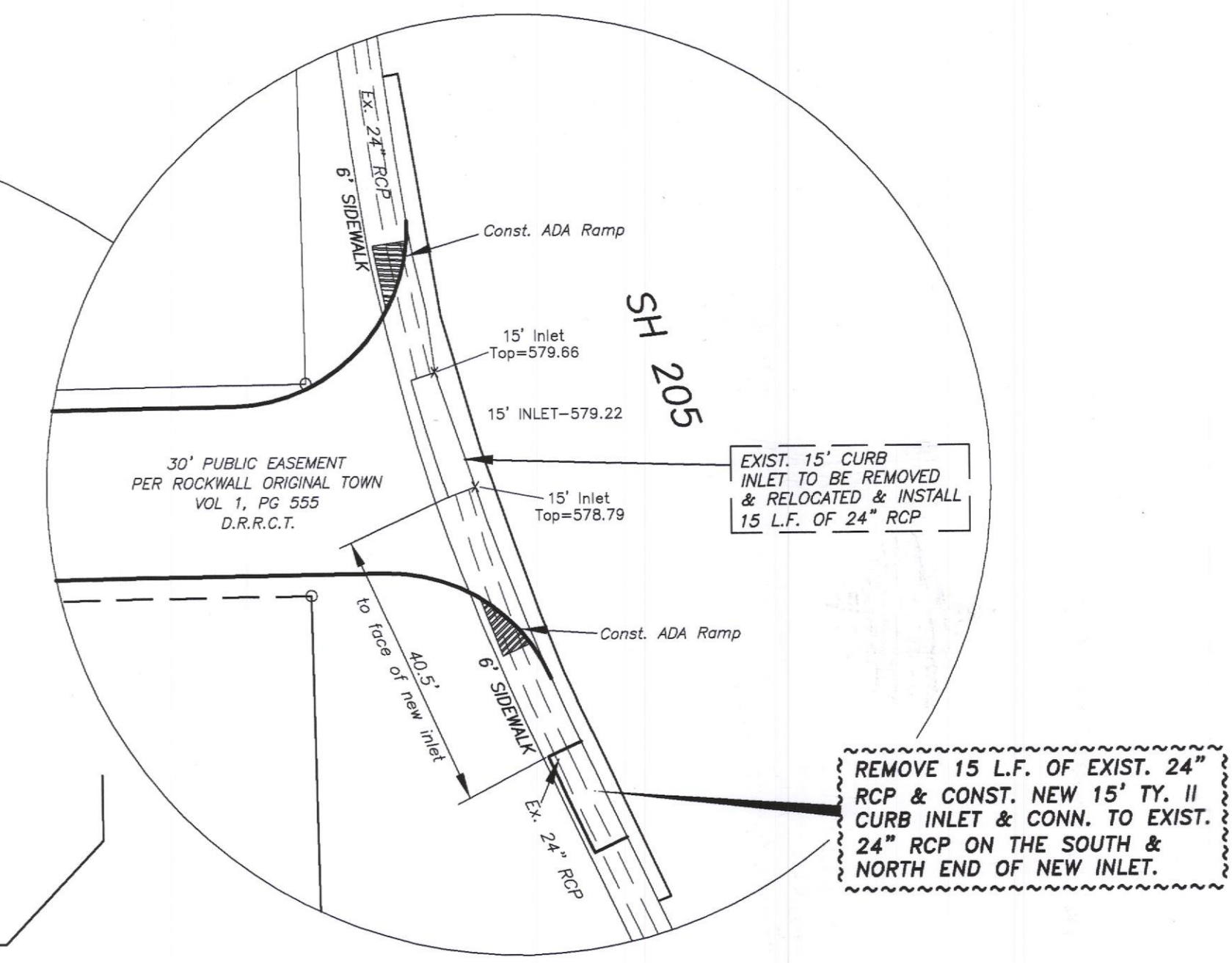

Item No.	Description	Quantity	Item Cost	Total
1	Clearing & Grubbing	Lump Sum		
2	Unclassified Street Excavation	101 CY/Cut 57 CY/Fill		
3	8" 3600 PSI Reinforced Concrete Paving	363 SY'ds		
4	Construct ADA Ramp	2 Each		
5	Longitudinal Butt Joint	88 L.F.		
6	Saw-Cut, Remove & Replace 6" Concrete Curb & Gutter	112 L.F.		
7	Remove & Relocate Existing 15' Curb & Inlet	Lump Sum		
8	Install 24" RCP & Connect to Existing 24" RCP	15 L.F.		
9	Complete Erosion Control Measures & Protection	Lump Sum		
10	Resod of Parkways	67 SY'ds		
11	Saw-Cut, Remove & Replace 6" Concrete Sidewalk	672 Sq. Ft.		
12	Ex. 16" Water Valve to be Raised to Proposed Paving Grade	1 Each		

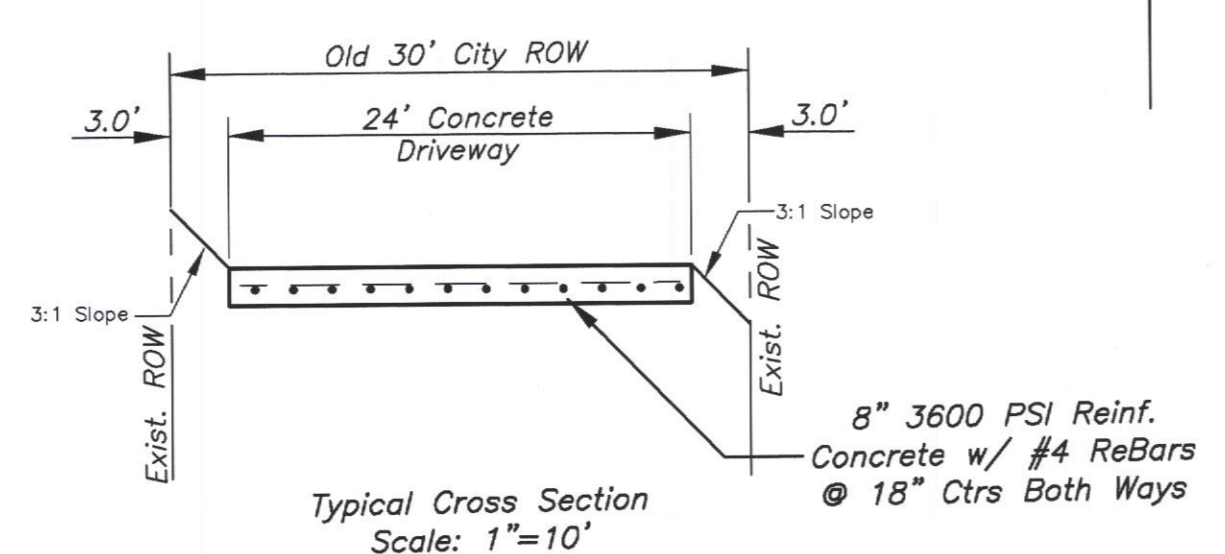

City Monument R005-1
Brass Cap Monument in median at
Summit Ridge
Dr. & FM 740 ELEV. = 578.63
N 7,023,593.7580
E 2,594,175.5826

PROPOSED DRIVEWAY
ROCKWALL POLICE DEPARTMENT
ROCKWALL, TEXAS
CITY OF ROCKWALL
"THE NEW HORIZON"

REVISION NO.	REMARKS	DATE

DESIGNED:	TMT
DRAWN:	ACAD
JOB NO.	
DATE:	07/01/15
SHEET NO.:	1 OF 1

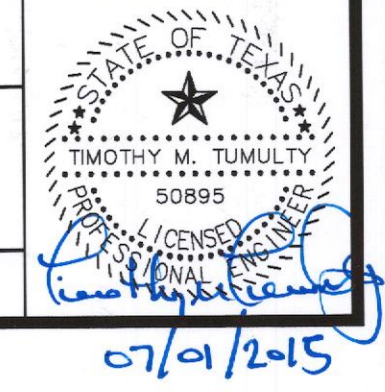

07/01/15