

GENERAL NOTES

1. The locations of the existing utilities shown on this plan are based on the interpretation of the best available information and are not warranted by the Engineer.
2. It will be the contractor's responsibility to verify and locate the various locations of pertinent utilities prior to or during construction. Any additional or unforeseen cost to the contractor caused by any reason will not be paid for directly but considered subsidiary to the various bid items.
3. The proposed 4" P.V.C. Conduit is to be installed a minimum of 2.5' below prop. top of paving. Conduit is to be the sleeve for both the proposed 1" P.V.C. Sprinkler Piping and the Lighting Cables.
4. All existing power poles are to be removed by others.

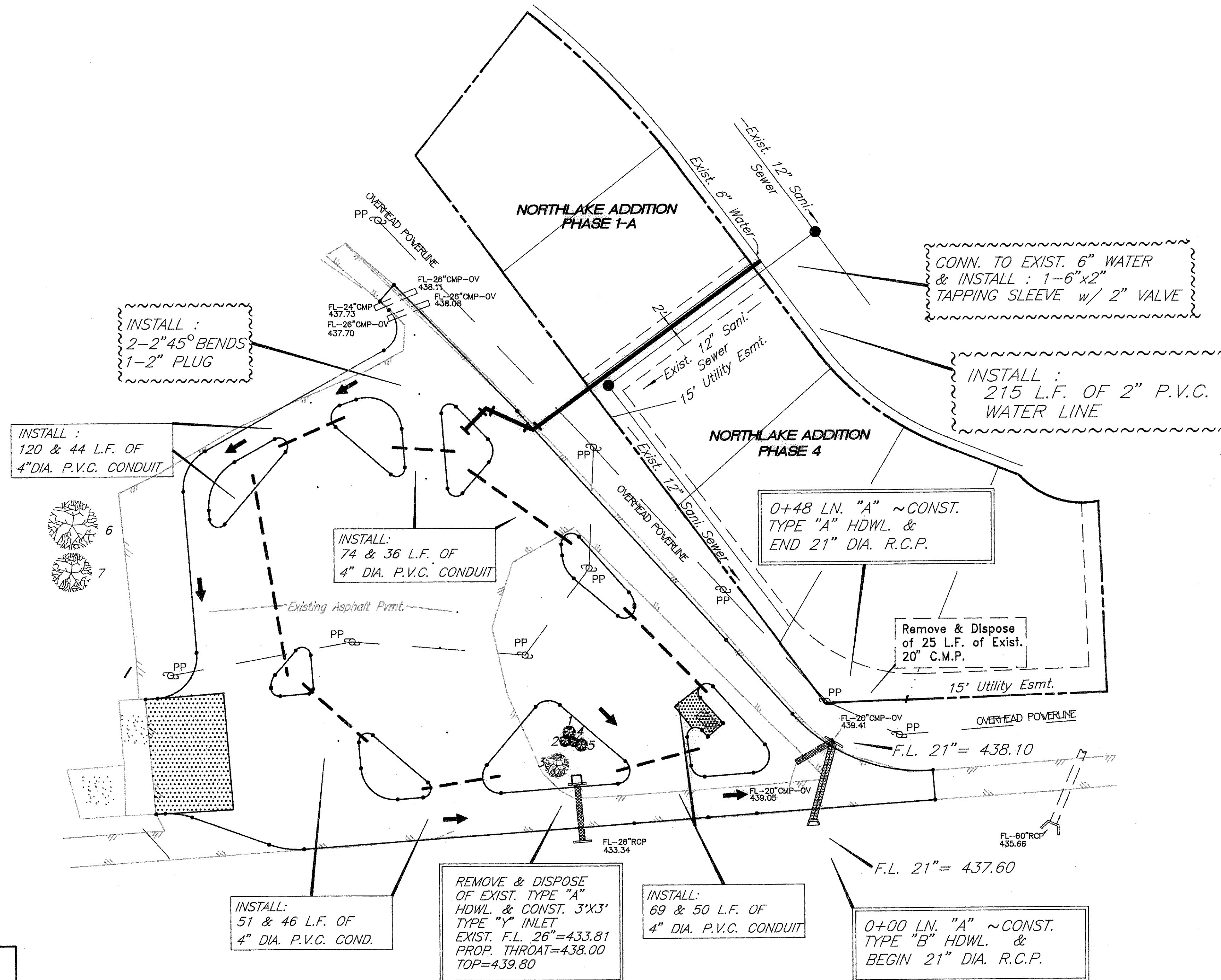

INSTALL :  
2-2" 45° BENDS  
1-2" PLUG

INSTALL :  
120 & 44 L.F. OF  
4" DIA. P.V.C. CONDUIT

INSTALL:  
74 & 36 L.F. OF  
4" DIA. P.V.C. CONDUIT

INSTALL:  
51 & 46 L.F. OF  
4" DIA. P.V.C. COND.

REMOVE & DISPOSE  
OF EXIST. TYPE "A"  
HDWL. & CONST. 3'X3'  
TYPE "Y" INLET  
EXIST. F.L. 26"=433.81  
PROP. THROAT=438.00  
TOP=439.80

INSTALL:  
69 & 50 L.F. OF  
4" DIA. P.V.C. CONDUIT

0+00 LN. "A" ~CONST.  
TYPE "B" HDWL. &  
BEGIN 21" DIA. R.C.P.

CONN. TO EXIST. 6" WATER  
& INSTALL : 1-6"x2"  
TAPPING SLEEVE w/ 2" VALVE

INSTALL :  
215 L.F. OF 2" P.V.C.  
WATER LINE

0+48 LN. "A" ~CONST.  
TYPE "A" HDWL. &  
END 21" DIA. R.C.P.

Remove & Dispose  
of 25 L.F. of Exist.  
20" C.M.P.

TREE LISTING	
1	12" PECAN
2	10" PECAN
3	30" PECAN
4	6" PECAN
5	12" PECAN
6	38" COTTONWOOD
7	30" COTTONWOOD

B.M. NO.1:  
60d NAIL FND. IN P/P 400' WEST OF  
LAKESHORE DRIVE & 100' NORTH OF  
STATE HWY. NO. 66.  
ELEV.=459.17

B.M. NO.2:  
R.R. SPIKE SET IN P/P 50' NORTH OF  
CENTERLINE OLD HWY. 66 & 50' EAST  
OF ENTRANCE ROAD TO PARK.  
ELEV.=443.60

UTILITY LAYOUT  
ROCKWALL BOATRAMP  
ROCKWALL, TEXAS  
CITY OF ROCKWALL  
"THE NEW HORIZON"

REVISION NO	REMARKS	DATE

DESIGNED: B.W.H.	THE SEAL APPEARING ON THIS DOCUMENT WAS AUTHORIZED BY W.L. DOUPHRATE II TEXAS P.E. No. 60102 ON 3/28/91
DRAWN: ACAD	
SCALE: 1" = 40'	
DATE: 3/91	SHEET NO. 5 / 5

