

BENCHMARKS

GPS CONTROL MONUMENT #7 AT SOUTHEAST CORNER OF 1-30 AND 11115 STREET. ELEV. 566.25

BOX CUT IN NW CURB RETURN AT THE INTERSECTION OF WESTWOOD AND ROCKWALL PARKWAY. ELEV. 537.86

BOX CUT IN NW CURB RETURN AT THE INTERSECTION OF WOODCREEK AND ROCKWALL PARKWAY. ELEV. 528.53

SIDEWALK ELEVATIONS

POINT	STATION	ELEVATION
A	22+50	534.20
B	23+00	534.00
C	23+50	533.70
D	24+00	533.50
E	24+50	533.20
F	25+00	533.00
G	20+00	537.95
H	20+50	537.25
I	20+75	536.85
J	21+00	535.77

PREPARED BY:
VIA WIER & ASSOCIATES, INC.
 ENGINEERS SURVEYORS LAND PLANNERS
 4300 BELLEVUE PLACE SUITE 130 ARLINGTON, TEXAS 76010 METRO (817)467-7700
 4108 AMON CANYON BLVD. SUITE 200 FORT WORTH, TEXAS 76155 METRO (817)355-9437

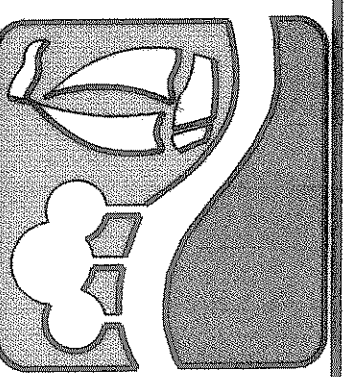

RALPH HALL PARKWAY
 PAVING PLAN & PROFILE
 STA 20+00 TO 25+00

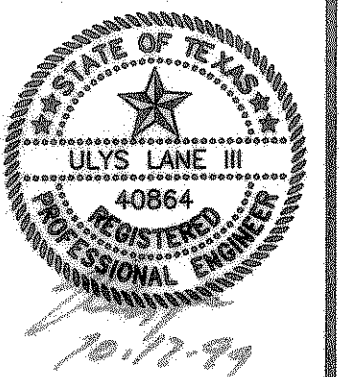

COPYRIGHT ©
 WIER & ASSOCIATES, INC.
 LAST SHEET EDIT
 DATE 08-18-99
 WA# 97057
SHEET NO.
 10

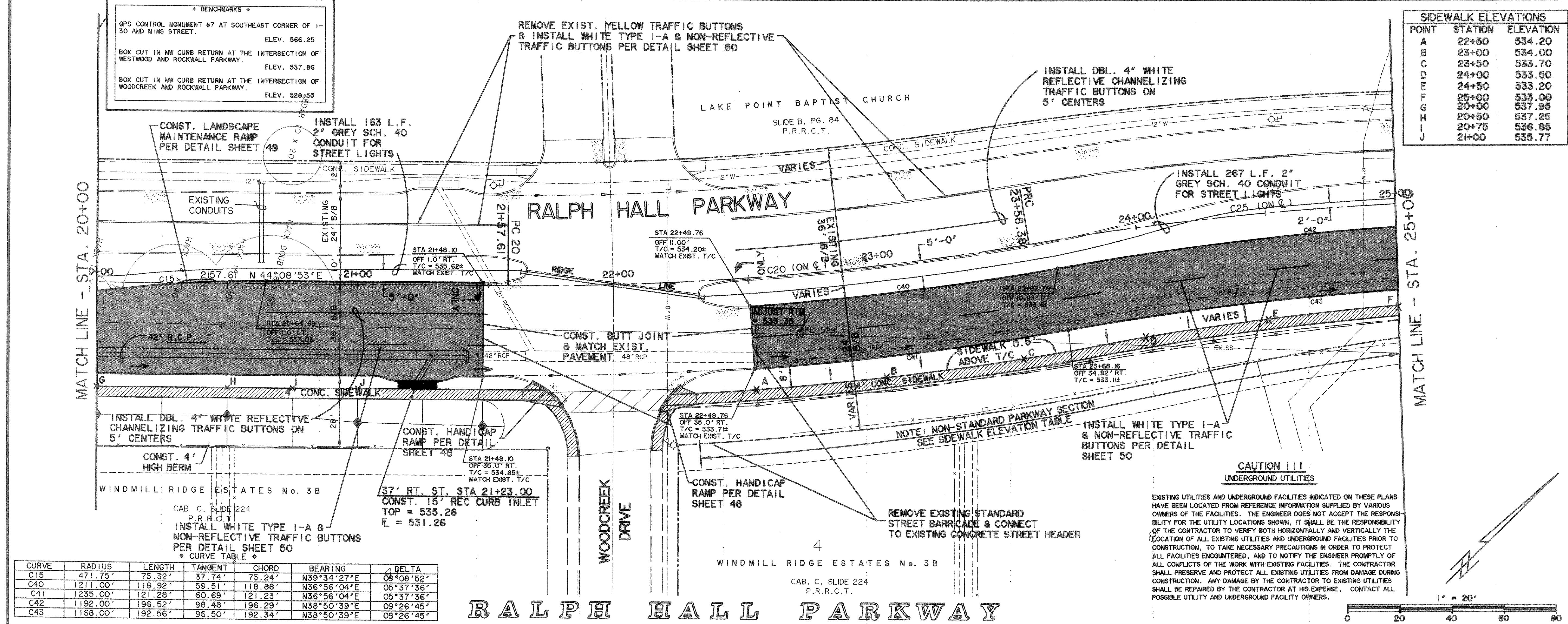

*** CURVE TABLE ***

CURVE	RADIUS	LENGTH	TANGENT	CHORD	BEARING	DELTA
C15	471.75'	75.32'	37.74'	75.24'	N39°34'27"E	08°08'52"
C40	1211.00'	118.92'	59.51'	118.88'	N36°56'04"E	05°37'36"
C41	1235.00'	121.28'	60.69'	121.23'	N36°56'04"E	05°37'36"
C42	1192.00'	196.52'	98.48'	196.29'	N38°50'39"E	08°26'45"
C43	1168.00'	192.56'	96.50'	192.34'	N38°50'39"E	08°26'45"

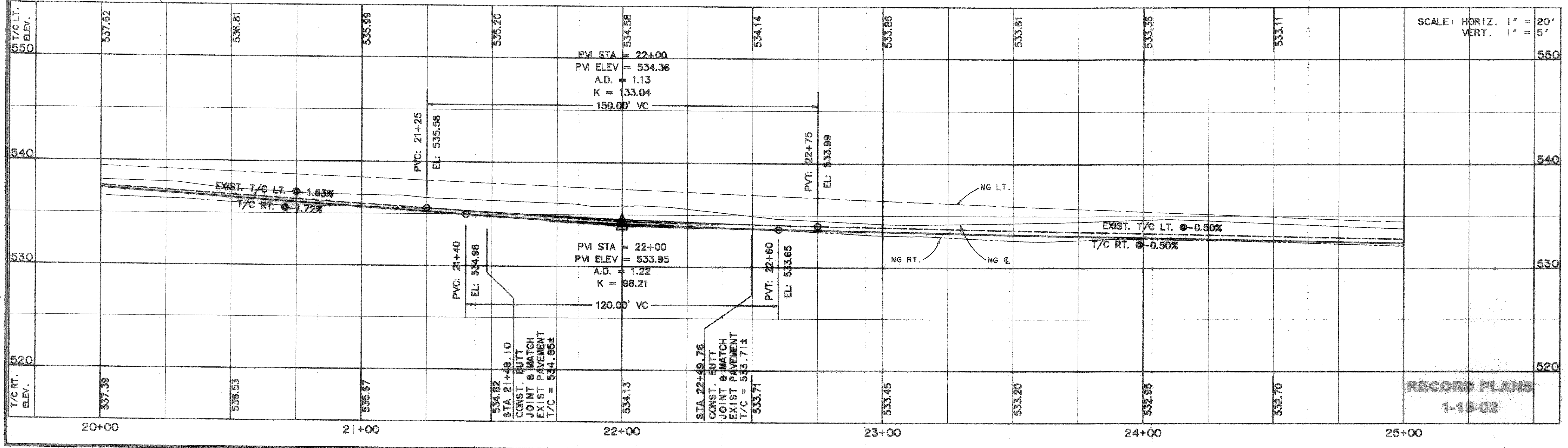

TIME 16:59 FILE IPAVE16.dwg

RECORD PLANS
 1-15-02