

CONSTRUCTION PHASING LEGEND

- PHASE "A" CONSTRUCTION
- PHASE "B" CONSTRUCTION
- PHASE "C" CONSTRUCTION
- PHASE "D" CONSTRUCTION
- PHASE "E" CONSTRUCTION
- PHASE "F" CONSTRUCTION
- TEMPORARY ASPHALT WIDENING
- DENOTES INLET TREATMENT
- DENOTES UN-REINFORCED SILT FENCE
- DENOTES REINFORCED SILT FENCE

- NOTES:
1. REFER TO SHEET 42 FOR CONSTRUCTION SEQUENCING NOTES.
  2. PHASE "A" CONSTRUCTION PHASE SHALL BE SUBSTANTIALLY COMPLETE & OPEN TO TRAFFIC PRIOR TO BEGINNING SUBSEQUENT PHASES.
  3. PHASES "C" & "D" SHALL NOT BE STARTED UNTIL PHASES "A" & "B" ARE SUBSTANTIALLY COMPLETE & OPEN TO TRAFFIC.
  4. PHASES "E" & "F" SHALL NOT BEGIN PRIOR TO JUNE 10th, 2000, AFTER END OF SCHOOL YEAR.

FM 3097 - HORIZON ROAD

MATCH LINE STA 13+00

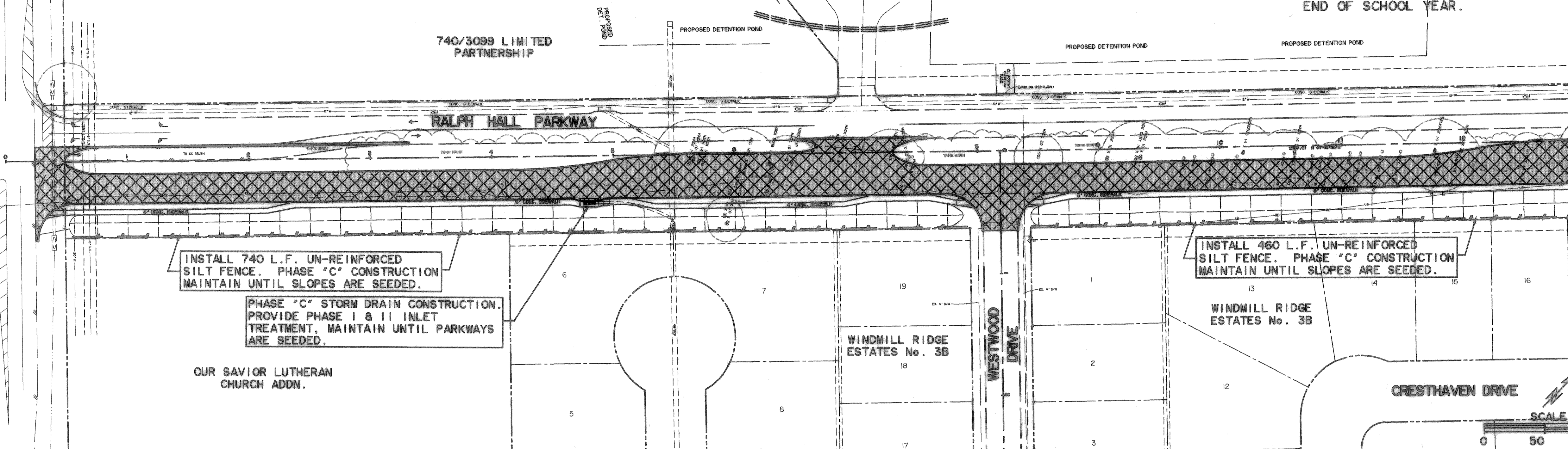

MATCH LINE STA 13+00

MATCH LINE STA 26+00

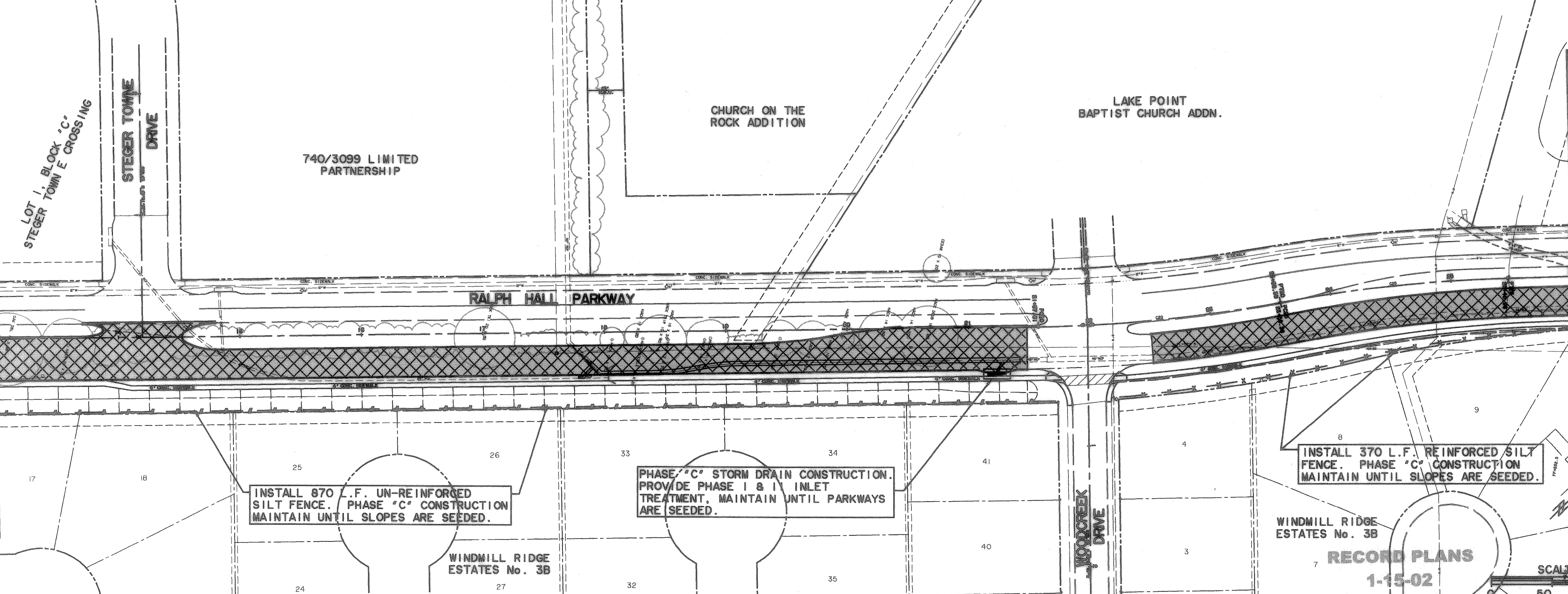

INSTALL 370 L.F. REINFORCED SILT FENCE. PHASE "C" CONSTRUCTION MAINTAIN UNTIL SLOPES ARE SEEDED.

WINDMILL RIDGE ESTATES No. 3B

**RECORD PLANS**  
1-15-02

PREPARED BY:  
**VIA WIER & ASSOCIATES, INC.**  
 ENGINEERS SURVEYORS LAND PLANNERS  
 4200 BETWAY PLACE SUITE 130 ARLINGTON, TEXAS 76010 METRO (817)467-7700  
 4100 NORTH CARTER BLVD. SUITE 200 FORT WORTH, TEXAS 76155 METRO (817)325-9437

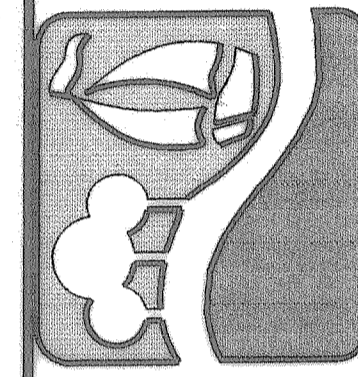

**CONSTRUCTION SEQUENCE  
& EROSION CONTROL PLAN**  
 STA 0+00 TO 26+00

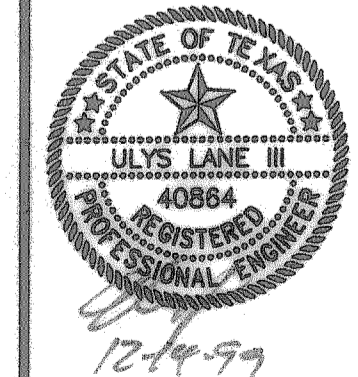

COPYRIGHT ©  
 WIER & ASSOCIATES, INC.  
 LAST SHEET EDIT  
 DATE 12-14-99  
 WA# 97057  
**SHEET NO.**  
 39