

These plans and related specifications were prepared for construction of this specific project only. Reuse of these documents is not permitted without written authorization of Birkhoff, Hendricks & Conway, L.L.P.

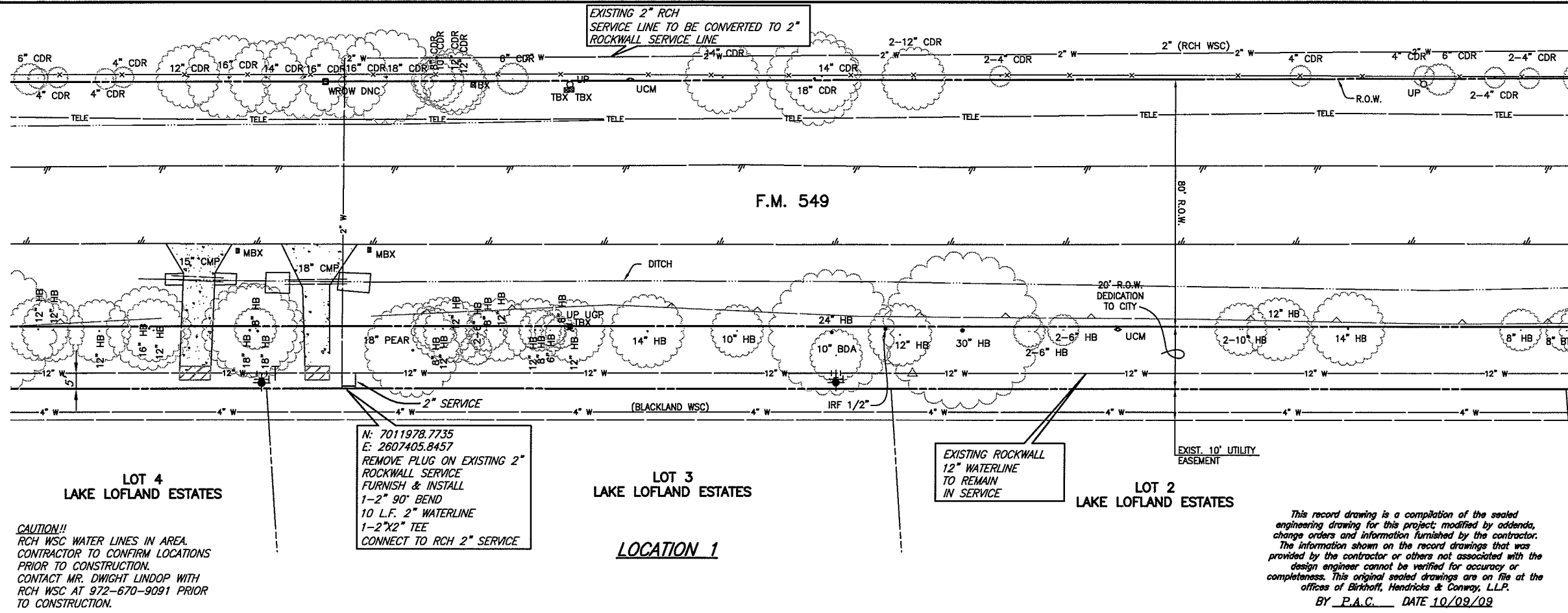

LEGEND
 TREE REMOVAL = (NO PAY ITEM)

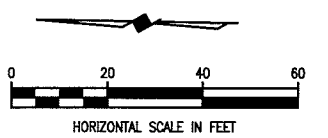
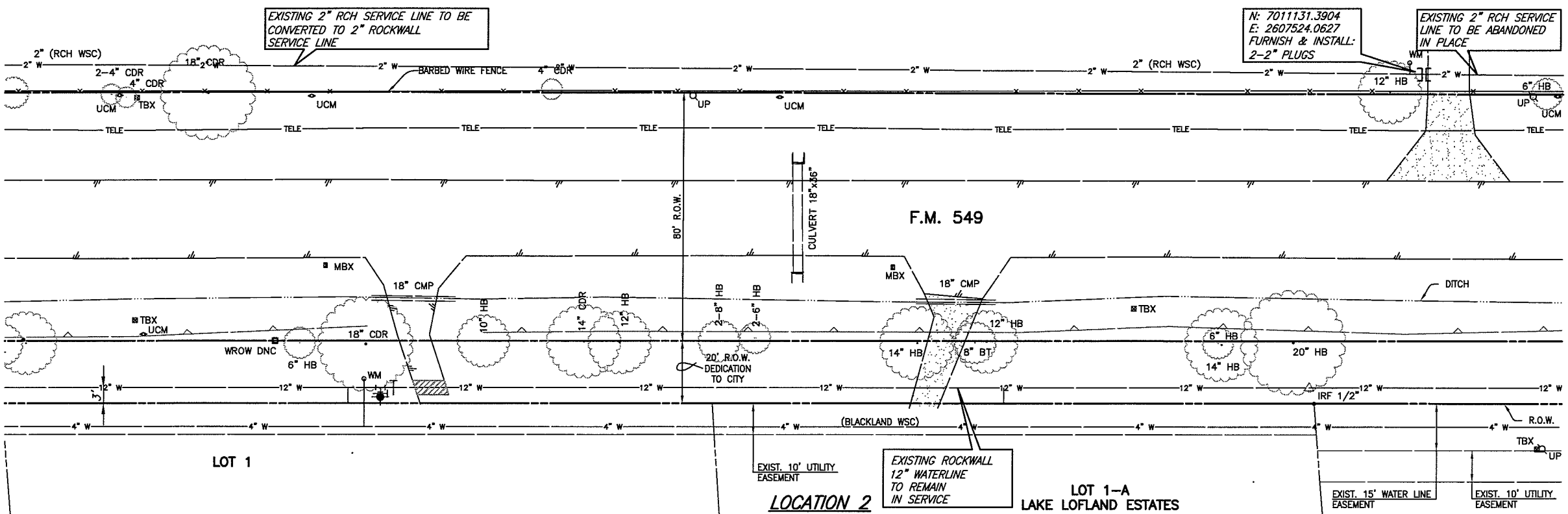
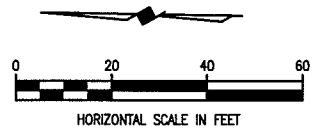

CAUTION!!
 RCH WSC WATER LINES IN AREA.
 CONTRACTOR TO CONFIRM LOCATIONS
 PRIOR TO CONSTRUCTION.
 CONTACT MR. DWIGHT LINDOP WITH
 RCH WSC AT 972-670-9091 PRIOR
 TO CONSTRUCTION.

N: 7011978.7735
 E: 2607405.8457
 REMOVE PLUG ON EXISTING 2\"/>

EXISTING ROCKWALL
 12\"/>

This record drawing is a compilation of the sealed
 engineering drawing for this project, modified by addenda,
 change orders and information furnished by the contractor.
 The information shown on the record drawings that was
 provided by the contractor or others not associated with the
 design engineer cannot be verified for accuracy or
 completeness. This original sealed drawings are on file at the
 offices of Birkhoff, Hendricks & Conway, L.L.P.
 BY P.A.C. DATE 10/09/09

EXISTING 2\"/>

N: 7011131.3904
 E: 2607524.0627
 FURNISH & INSTALL:
 2-2\"/>

EXISTING 2\"/>

EXISTING ROCKWALL
 12\"/>

EXIST. 15' WATER LINE
 EASEMENT

BIRKHOFF, HENDRICKS & CONWAY, L.L.P.
 PROFESSIONAL ENGINEERS
 Texas Firm F526
 11910 Greenville Ave., Suite 600
 Dallas, Texas 75243 (214) 361-7900

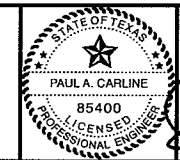

(Signature)
 7/13/09

CITY OF ROCKWALL, TEXAS
 RCH WSC SERVICE AREA TRANSFER
 LOCATION 1 & 2

BHC
 PROJECT NO.
 2007-150
 July, 2009

SHEET NO.
3