

GENERAL NOTES

1. THE LOCATIONS OF THE EXISTING UTILITIES SHOWN ON THIS PLAN ARE BASED ON THE INTERPRETATION OF THE BEST AVAILABLE INFORMATION AND ARE NOT WARRANTED BY THE ENGINEER.
2. IT WILL BE THE CONTRACTOR'S RESPONSIBILITY TO VERIFY AND LOCATE THE VARIOUS LOCATIONS OF PERTINENT UTILITIES PRIOR TO OR DURING CONSTRUCTION. ANY ADDITIONAL OR UNFORESEEN COST TO THE CONTRACTOR CAUSED BY ANY REASON WILL NOT BE PAID FOR DIRECTLY BUT CONSIDERED SUBSIDIARY TO THE VARIOUS BID ITEMS.
3. THE PROPOSED 30" PCCP WATER LINE WILL BE CONSTRUCTED IN ACCORDANCE WITH THE CITY OF ROCKWALL CONSTRUCTION STANDARDS AND SPECIFICATIONS.

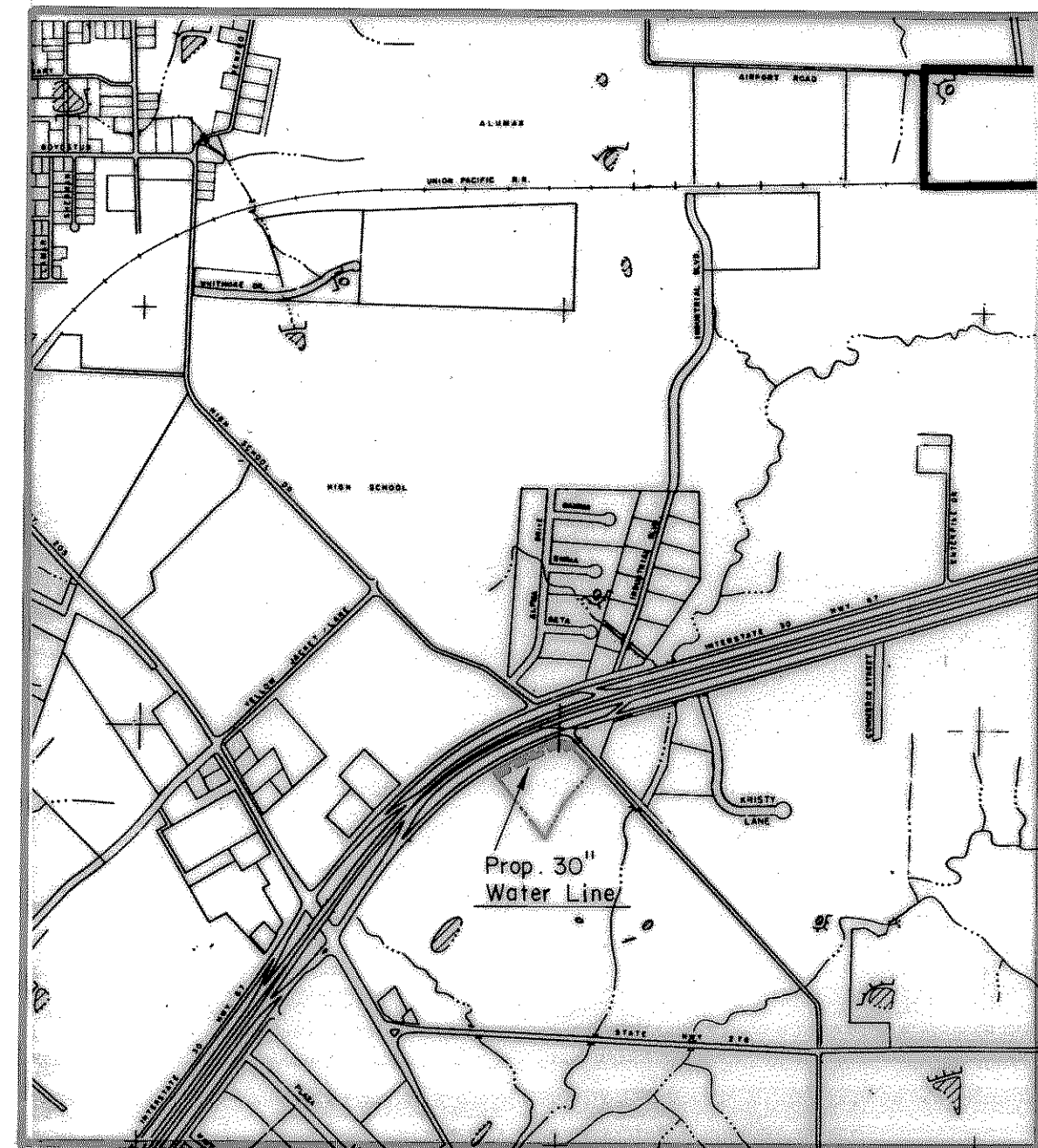
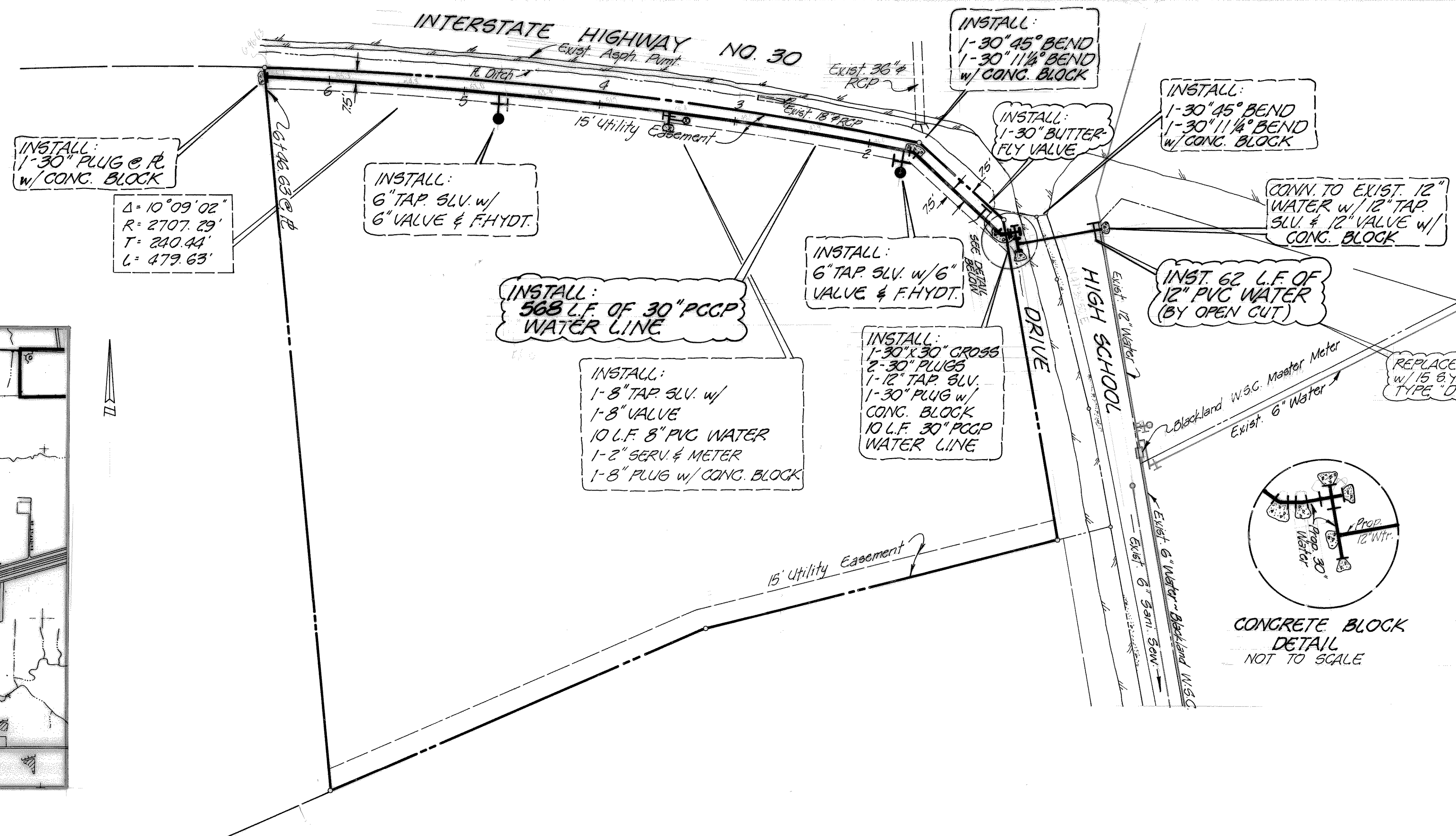

LOCATION MAP  
Scale: 1" = 1200'

BENCHMARK NO. 1

R.R. SPIKE SET IN POWER POLE AT SOUTH SIDE OF L.H. 30 SERVICE ROAD, 180' EAST OF ROCKWALL CLASSIC CARS & BODY SHOP, ACROSS FROM L.H. 30 ENTRANCE RAMP. ELEV. 546.80

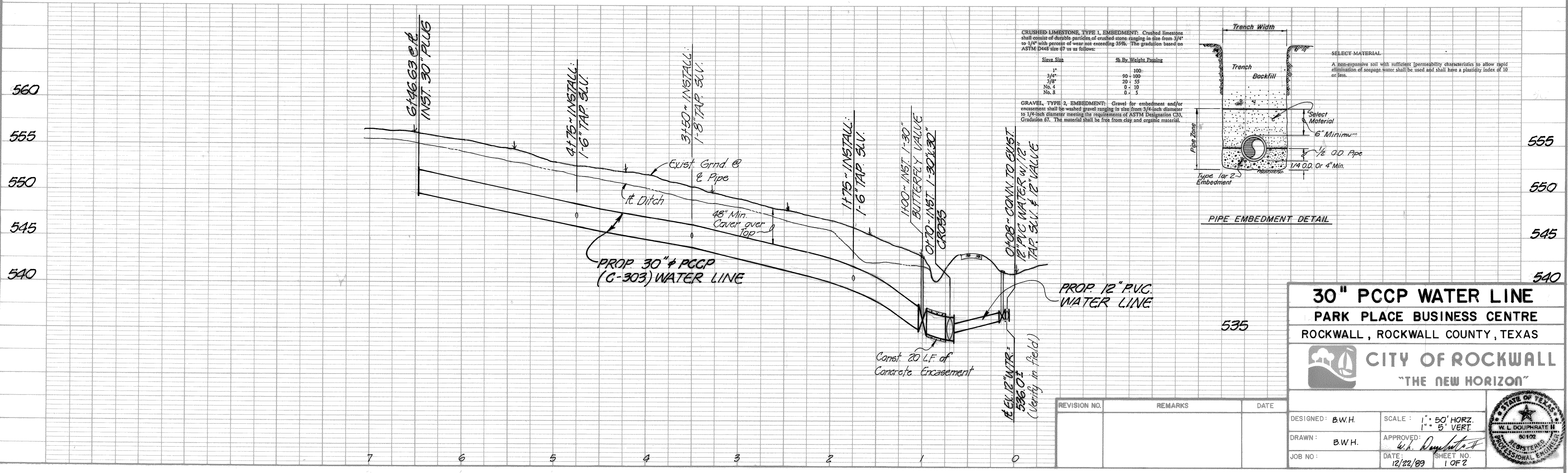

**30" PCCP WATER LINE**  
**PARK PLACE BUSINESS CENTRE**  
 ROCKWALL, ROCKWALL COUNTY, TEXAS

**CITY OF ROCKWALL**  
 "THE NEW HORIZON"

DESIGNED: B.W.H. SCALE: 1" = 50' HORIZ.  
 DRAWN: B.W.H. APPROVED: W.L. DOUGHRATE II 1" = 5' VERT.  
 JOB NO: DATE: 12/22/89 SHEET NO: 1 OF 2

REVISION NO. REMARKS DATE

STATE OF TEXAS  
 W.L. DOUGHRATE II  
 80102  
 REGISTERED PROFESSIONAL ENGINEER