

ELECTRIC SERVICE TO BE EXTENDED TO EXISTING POWER POLE LOCATED ALONG I-30 ACCESS ROAD. CONTRACTOR TO COORDINATE WITH ONCOR ELECTRIC PRIOR TO CONSTRUCTION. CONTACT RUSSELL LEWIS @ (972) 977-8042.

UNDERGROUND ELECTRIC SERVICE TO BE EXTENDED TO EXISTING SIGNAGE AT I-30 ACCESS ROAD FROM EXISTING POWER POLE. CONTRACTOR TO COORDINATE WITH ONCOR ELECTRIC PRIOR TO CONSTRUCTION. CONTACT RUSSELL LEWIS @ (972) 977-8042.

CONTRACTOR SHALL COORDINATE CONNECTION TO EXISTING ELECTRIC SERVICE WITH ONCOR ELECTRIC PRIOR TO CONSTRUCTION. CONTACT RUSSELL LEWIS @ (972) 977-8042.

PROPOSED PULL BOX TO BE INSTALLED FOR USE AT PROPOSED TOWER NOT BY THIS CONTRACT. CONTACT RUSSELL LEWIS @ (972) 977-8042.

NOTE: ELECTRIC CONDUIT WITHIN THE EASEMENT TO BE INSTALLED SO THERE IS 3' OF HORIZONTAL CLEARANCE FROM ALL WET UTILITIES.

INSTALL PULL BOX FOR UNDERGROUND SERVICE TO CULPEPERS. CONTRACTOR TO COORDINATE WITH ONCOR ELECTRIC PRIOR TO CONSTRUCTION. CONTACT RUSSELL LEWIS @ (972) 977-8042.

PROPOSED SINGLE PHASE TRANSFORMER TO SERVE AT&T VAULT AND CITY STREET LIGHTS. RE: LIGHTING PLAN

NOTE: CONTRACTOR SHALL MAINTAIN A MINIMUM 20' DIAMETER UNDISTURBED AREA AROUND EACH EXISTING POWER POLE.

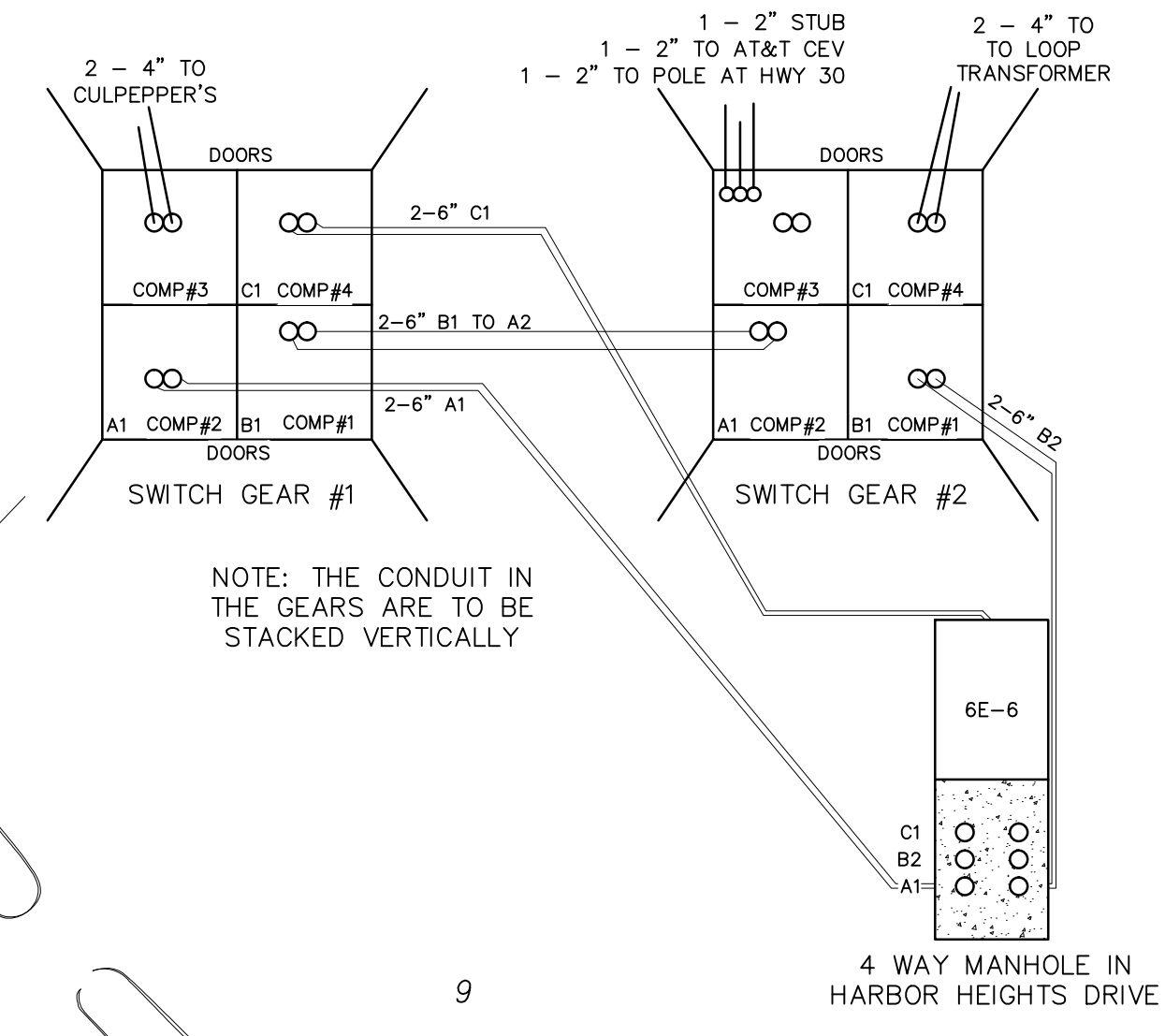

NOTE: THE CONDUIT IN THE GEARS ARE TO BE STACKED VERTICALLY

LEGEND	
	PROPOSED 3-WAY ELECTRICAL MANHOLE
	PROPOSED 4-WAY ELECTRICAL MANHOLE
	PROPOSED SWITCH GEAR
	PROPOSED PAD MOUNTED TRANSFORMER
<b>2E-4</b>	2 - 4 INCH ELECTRICAL CONDUIT
<b>6E-6</b>	6 - 6 INCH ELECTRICAL DUCT BANK
<b>8E-6</b>	8 - 6 INCH ELECTRICAL DUCT BANK
	EXIST. OVERHEAD ELECTRIC
	PROPOSED ELECTRICAL DUCT BANK
	PROPOSED UNDERGROUND ELECTRIC

Revision	Date	Description

Owner: **CITY OF ROCKWALL**

Developer: **Sterling One Construction L.L.C.**  
#2 Horizon Court • Heath, Texas 75032 • 469-772-9400

**Harbor District Infrastructure**  
Rockwall, Texas

~ Civil Engineer ~  
**F.C. CUNY CORPORATION**  
#2 Horizon Court • Heath, Texas 75032 • (469) 402-7700  
Texas Registered Engineering Firm F-749

THE SEAL APPEARING ON THIS DOCUMENT WAS AUTHORIZED BY CHRISTOPHER R. CUNY, P.E. 65642

Drawn By: F.C. CUNY      Checked By: F.C. CUNY  
Date: 06/11      Project No.:  
Sheet Title: **Oncor Electric Plan**  
Scale:      Sheet No.:  
**1" = 50'      17 of 21**

This drawing is proprietary and may not be copied or used in any way without the written permission of FC Cuny Corporation - © Copyright - FC Cuny Corporation