

LEGEND

	PROPOSED ALLEY REPLACEMENT
	PROPOSED LIFT STATION DRIVEWAY
	PROPOSED RESIDENTIAL DRIVEWAY
- - - - -	EXISTING MAJOR CONTOUR
- - - - -	EXISTING MINOR CONTOUR
— — — — —	PROPOSED MAJOR CONTOUR
— — — — —	PROPOSED MINOR CONTOUR STEPS

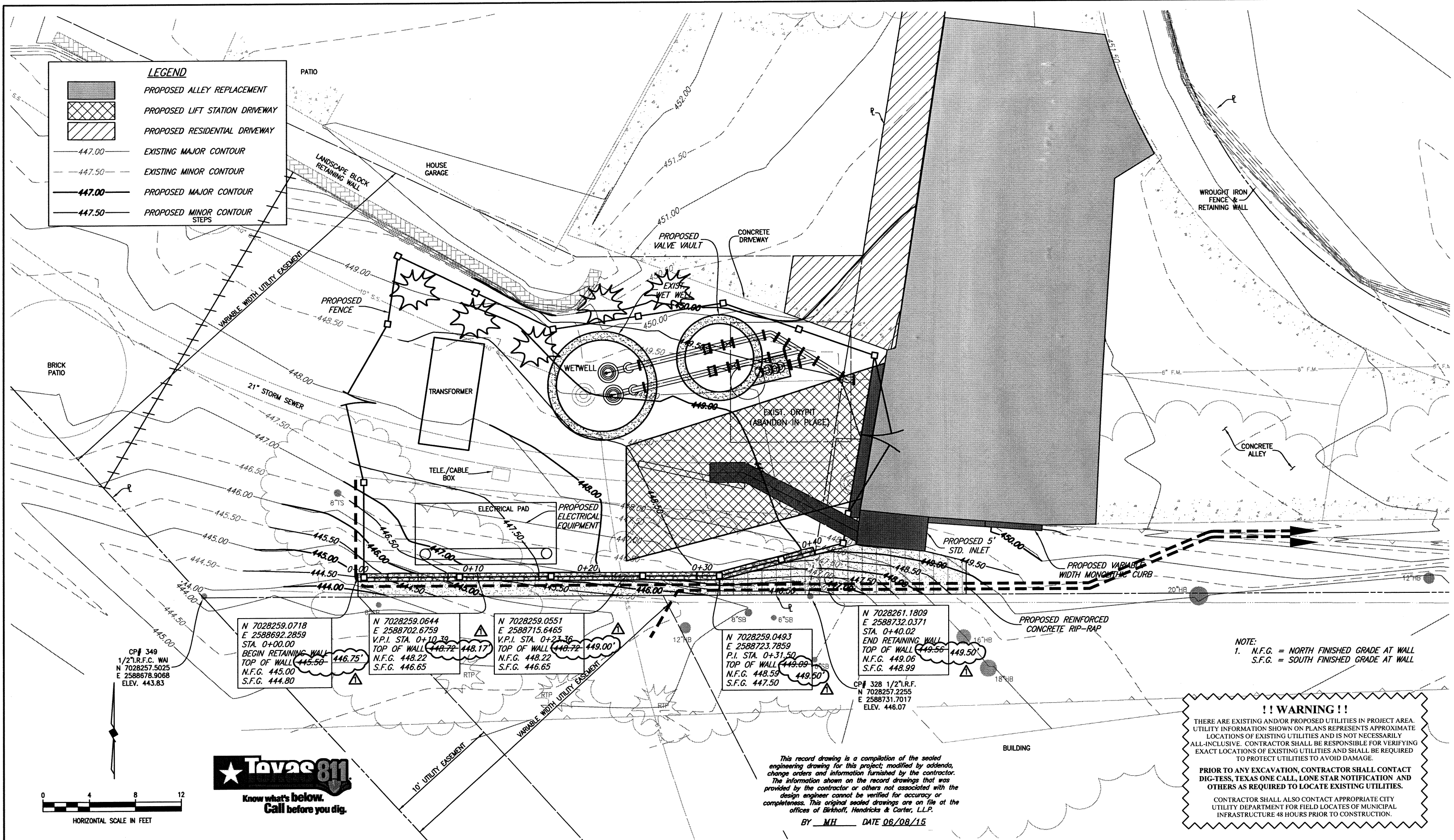

CP# 349
1/2" R.F.C. WAJ
N 7028257.5025
E 2588678.9068
ELEV. 443.83

N 7028259.0718
E 2588692.2859
STA. 0+00.00
BEGIN RETAINING WALL
TOP OF WALL 445.56
N.F.G. 445.00
S.F.G. 444.80

N 7028259.0644
E 2588702.6759
V.P.I. STA. 0+10.39
TOP OF WALL 448.72
N.F.G. 448.22
S.F.G. 446.65

N 7028259.0551
E 2588715.6465
V.P.I. STA. 0+23.36
TOP OF WALL 448.72
N.F.G. 448.22
S.F.G. 446.65

N 7028259.0493
E 2588723.7859
P.I. STA. 0+31.50
TOP OF WALL 449.09
N.F.G. 448.59
S.F.G. 447.50

N 7028261.1809
E 2588732.0371
STA. 0+40.02
END RETAINING WALL
TOP OF WALL 449.56
N.F.G. 449.06
S.F.G. 448.99

CP# 328 1/2" R.F.
N 7028257.2255
E 2588731.7017
ELEV. 446.07

NOTE:
1. N.F.G. = NORTH FINISHED GRADE AT WALL
S.F.G. = SOUTH FINISHED GRADE AT WALL

!! WARNING !!
THERE ARE EXISTING AND/OR PROPOSED UTILITIES IN PROJECT AREA. UTILITY INFORMATION SHOWN ON PLANS REPRESENTS APPROXIMATE LOCATIONS OF EXISTING UTILITIES AND IS NOT NECESSARILY ALL-INCLUSIVE. CONTRACTOR SHALL BE RESPONSIBLE FOR VERIFYING EXACT LOCATIONS OF EXISTING UTILITIES AND SHALL BE REQUIRED TO PROTECT UTILITIES TO AVOID DAMAGE.
PRIOR TO ANY EXCAVATION, CONTRACTOR SHALL CONTACT DIG-TESS, TEXAS ONE CALL, LONE STAR NOTIFICATION AND OTHERS AS REQUIRED TO LOCATE EXISTING UTILITIES.
CONTRACTOR SHALL ALSO CONTACT APPROPRIATE CITY UTILITY DEPARTMENT FOR FIELD LOCATES OF MUNICIPAL INFRASTRUCTURE 48 HOURS PRIOR TO CONSTRUCTION.

This record drawing is a compilation of the sealed engineering drawing for this project, modified by addenda, change orders and information furnished by the contractor. The information shown on the record drawings that was provided by the contractor or others not associated with the design engineer cannot be verified for accuracy or completeness. This original sealed drawings are on file at the offices of Birkhoff, Hendricks & Carter, L.L.P.
BY MH DATE 06/08/15

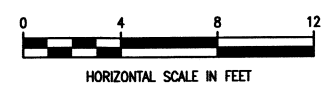

ADJUSTED PROP. RETAINING WALL TOP ELEVATIONS TO MATCH PROFILE - 8/4/14

These plans and related specifications were prepared for construction of this specific project only. Reuse of these documents is not permitted without written authorization of Birkhoff, Hendricks & Carter, L.L.P. If this drawing is converted to an electronic file, if any discrepancy occurs between the electronic file and the Birkhoff, Hendricks & Carter, L.L.P. original document, the original document will govern in all cases.

BIRKHOFF, HENDRICKS & CARTER, L.L.P.
PROFESSIONAL ENGINEERS
Texas Firm F526
11910 Greenville Ave., Suite 600
Dallas, Texas 75243 (214) 361-7900



Matthew Hickey
1/2/14

CITY OF ROCKWALL, TEXAS
NORTHSHORE LIFT STATION
PROPOSED GRADING PLAN

BHC
PROJECT NO.
2013-119
January 2014

SHEET NO.
10