

CVALIGN, 335401CVART, DGN, 1-3,5-16,23-34,41-63
 TBRIDGE, 335401TBRPT, DGN, 2-63
 GRAD, REGRADING, DGN, 1-40,42-63
 SS5TOPO, 9852EX1, DGN, 1-63
 UTPROF1, 335401UPFR1, DGN, 2-4,6,7,9,10,12-15,23,27-29,31,32,34-40,42,44,46
 00, 335401CST00, DGN, 1-62

CROW, 335401CRWR1, DGN, 1-47,49-63
 VFIELD, 335401VFTRI, DGN, 1-3,5-9,11-35,37-41,44,45,48,50-57,60-62
 SURV, 335403, DGN, 1-63
 CSTPLAN, 335401CSTR1, DGN, 1-63
 BORDER, 335401GBDR1, DGN, 1-4,6,7,16-18,20,21,30,31,40,41,45-48,50-52
 CHALIGN, 335401CHAR1, DGN, 1-7,9-57,59-63

theresso
 SCALE=20.000000
 PRF ROTATION=80.000000
 f:\vb\HZ\FULL.TBL

n:\proj\01335401\dgn\335401USD02.DGN
 DATE: 1/10/2006
 TIME: 08:51:04

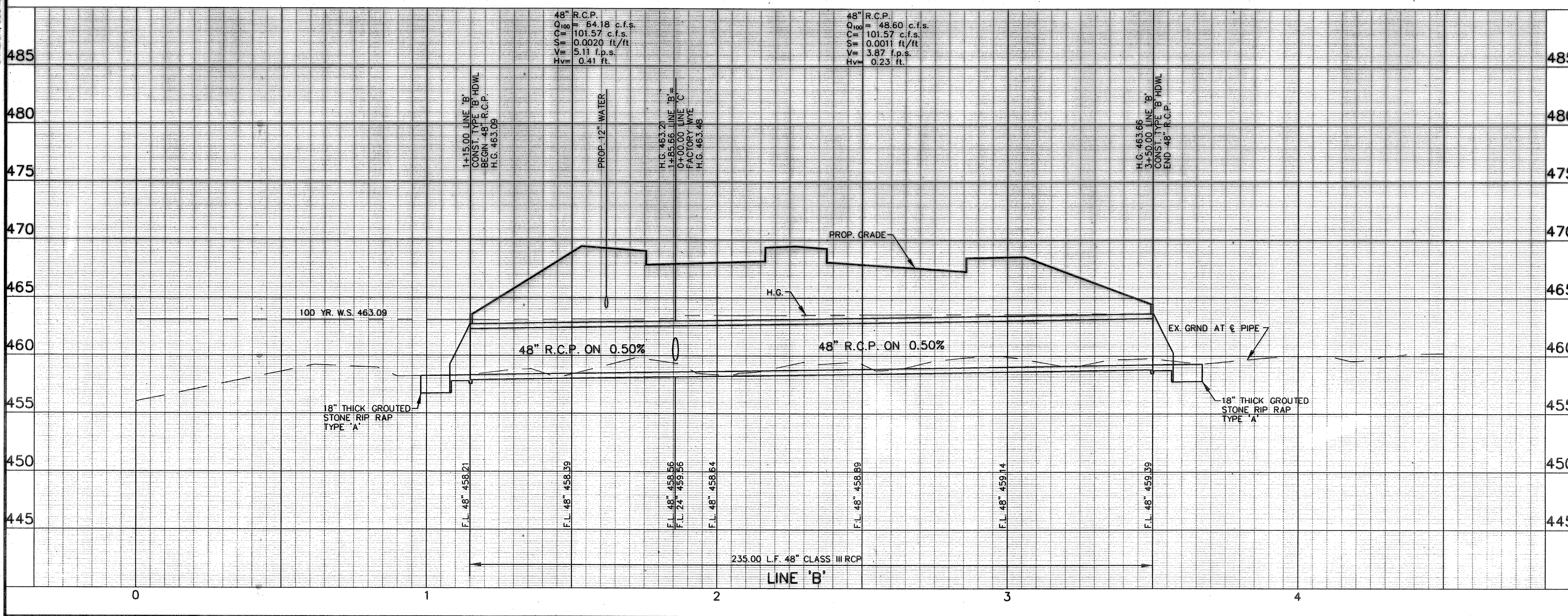
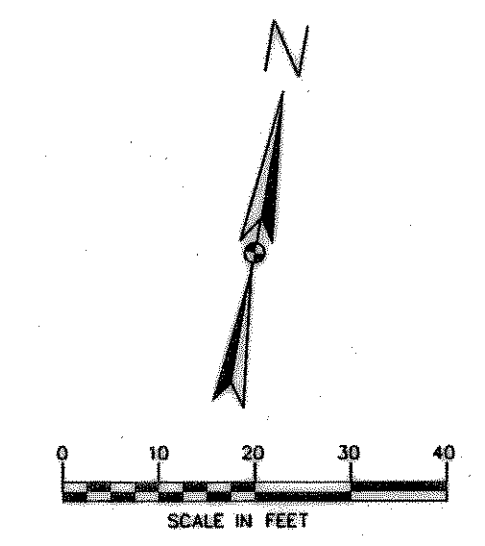
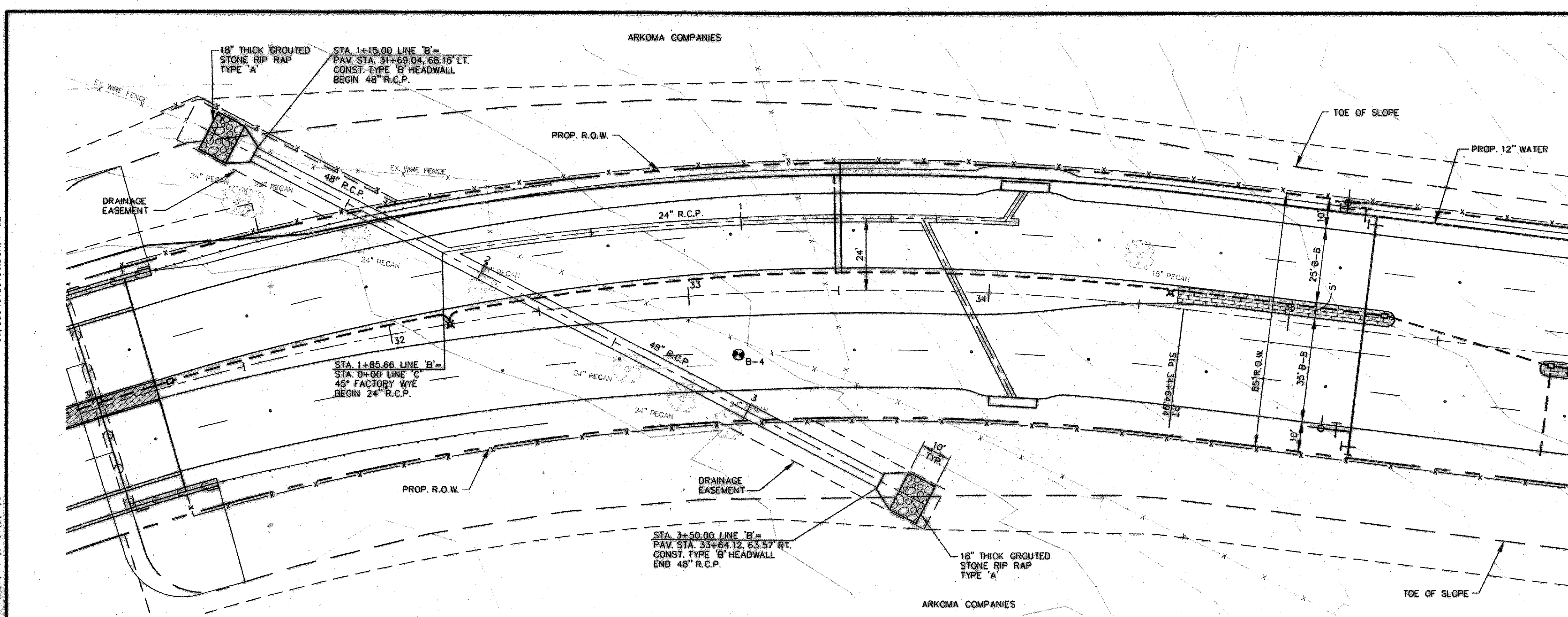

RECORD DRAWINGS JANUARY 12, 2006 *KAR*
 THIS RECORD DOCUMENT HAS BEEN PREPARED BASED ON INFORMATION PROVIDED BY OTHERS. THE CONSULTANT HAS NOT VERIFIED THE ACCURACY AND/OR COMPLETENESS OF THIS INFORMATION AND SHALL NOT BE RESPONSIBLE FOR ANY ERRORS OR OMISSIONS THAT MAY BE INCORPORATED AS A RESULT OF ERRONEOUS INFORMATION PROVIDED BY OTHERS.

BENCHMARKS:
 BM# 1 - 3/4" IRON ROD W/ HUITT-ZOLLARS CAP ON THE SOUTH MEDIAN NOSE OF NORTH LAKESHORE DRIVE AT PETALUMA DRIVE. ELEVATION = 543.36
 BM# 2 - "X" CUT ON THE WEST MEDIAN NOSE OF QUAIL RUN APPROXIMATELY 470 FEET EAST OF THE CENTERLINE OF STATE HIGHWAY 205. ELEVATION = 500.04

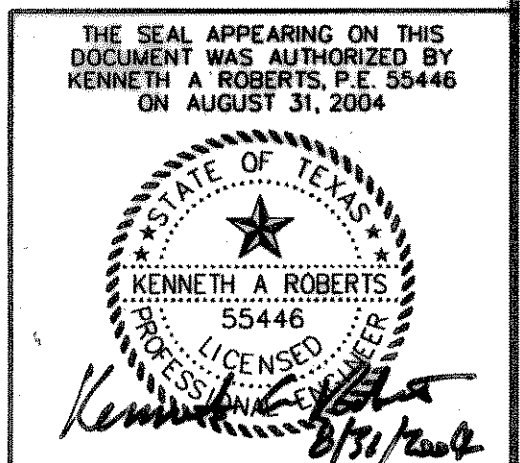

NO.	DATE	REVISIONS	APPROVED
1	12/20/2004	MEDIAN OPENING REVISION	<i>KAR</i>

STORMWATER PLAN & PROFILE						
LINE B						
NORTH LAKESHORE DRIVE						
NAPA DRIVE TO S.H. 205						
HUITT-ZOLLARS						
Huitt-Zollars, Inc. Dallas 3551 McKinney Avenue, Suite 800 Dallas, Texas 75204-2489 Phone (214) 871-3311 Fax (214) 871-0757						
CITY OF ROCKWALL, TEXAS						
DESIGN	DRAWN	APPR.	SCALE	DATE	PROJECT NO.	NO.
HZI	HZI	KAR	H: 1"=20' V: 1"=5'	AUGUST 2004	01-3354-01	ST-4