

h:\proj\01335401\dgn\335401CST04.DGN
 DATE: 7/10/2006
 TIME: 08:49:03

thresso
 SCALE=20.000000
 PRP ROTATION=80.000000
 F:\b\H2\FULL.TBL

CROW, 335401CROW1.DGN, 1-47,49-63
 FIELD, 335401VTR1.DGN, 1-3,5-9,11-35,37-41,44,45,50-53,55-57,60-62
 SURV, 335403.DGN, 1-63
 CSTRPLAN, 335401CSTR1.DGN, 1-12,14-41,43-62
 BORDER, 335401GBDR1.DGN, 1-46,7,16,18,20,21,30,31,40,41,45-48,50-52
 CHALIGN, 335401CHWR1.DGN, 1-7,9-37,58-63

CVALIGN, 335401CVARI.DGN, 1,3,5-16,23-34,41-55
 BRIDGE, 335401TBRI1.DGN, 2-6,8-63
 GRAD, REGRADING.DGN, 1-40,42-63
 SSI.DGN, 335401SSI1.DGN, 1-63
 CO, 335401CST00.DGN, 1-62

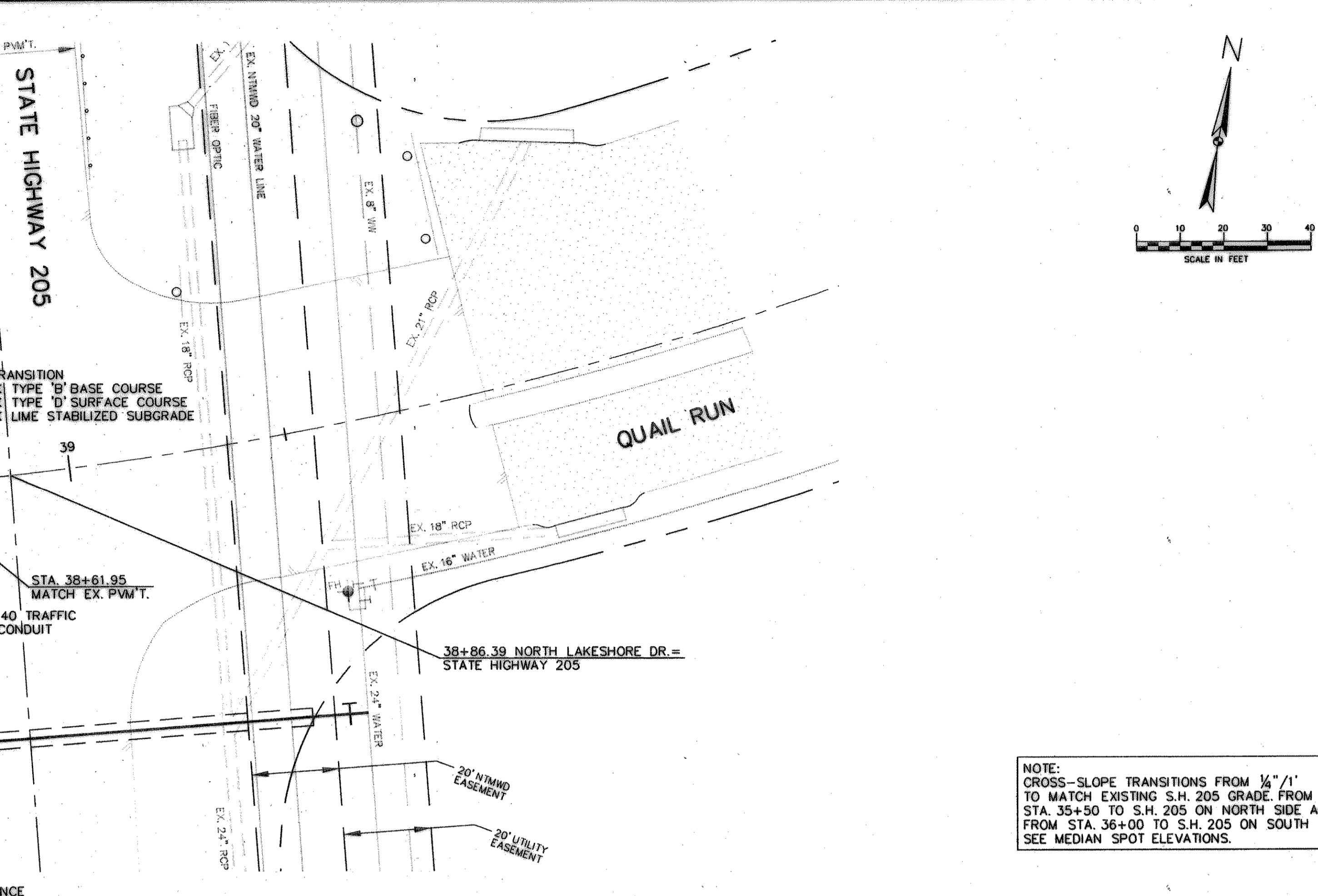
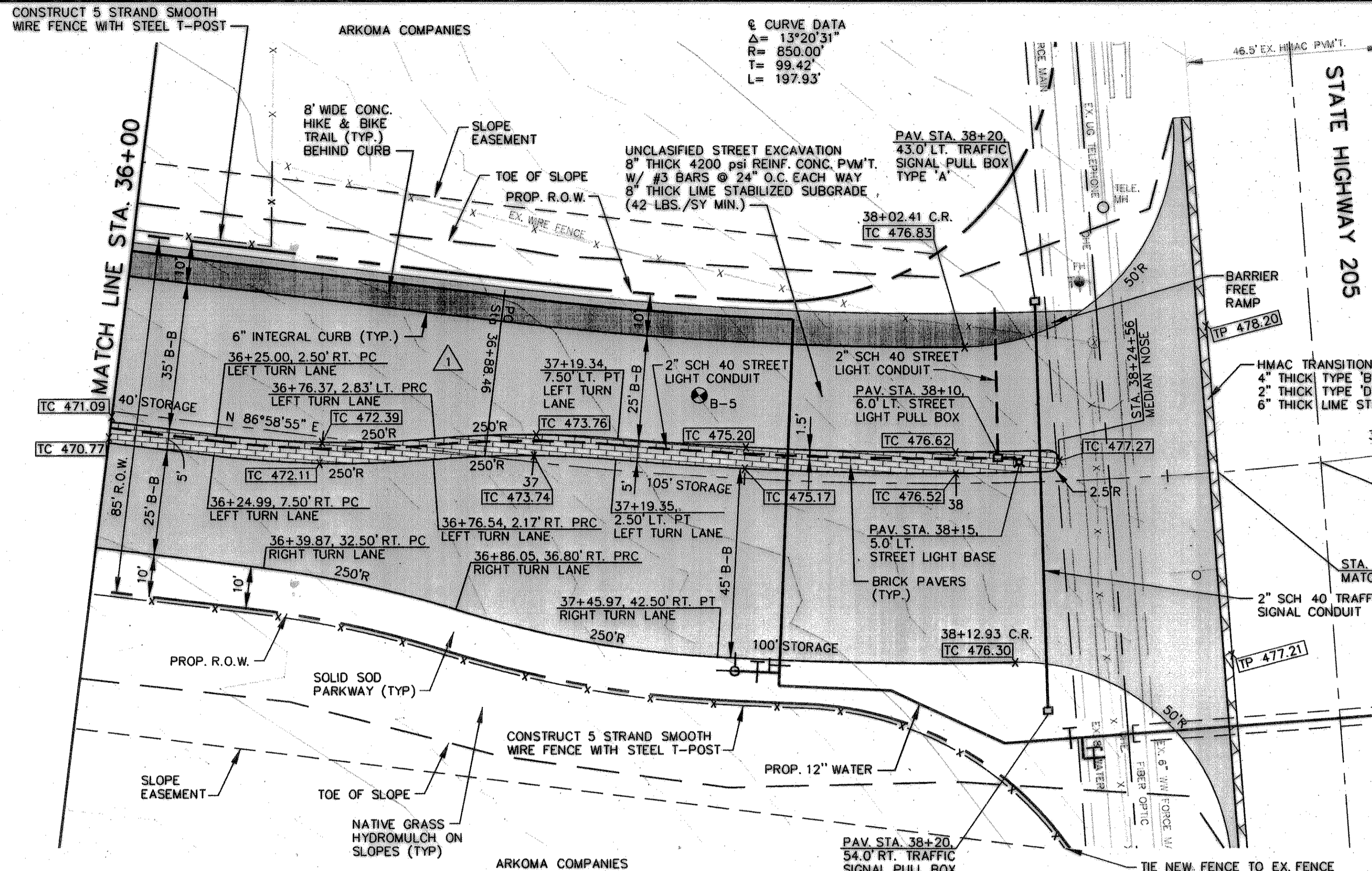

NOTE:
 CROSS-SLOPE TRANSITIONS FROM 1/4" / 1'
 TO MATCH EXISTING S.H. 205 GRADE FROM
 STA. 35+50 TO S.H. 205 ON NORTH SIDE AND
 FROM STA. 36+00 TO S.H. 205 ON SOUTH SIDE.
 SEE MEDIAN SPOT ELEVATIONS.

RECORD DRAWINGS JANUARY 12, 2005
 THIS RECORD DOCUMENT HAS BEEN PREPARED BASED ON INFORMATION
 PROVIDED BY OTHERS. THE CONSULTANT HAS NOT VERIFIED THE ACCURACY
 AND/OR COMPLETENESS OF THIS INFORMATION AND SHALL NOT BE
 RESPONSIBLE FOR ANY ERRORS OR OMISSIONS THAT MAY BE INCORPORATED
 AS A RESULT OF ERRONEOUS INFORMATION PROVIDED BY OTHERS.

BENCHMARKS:
 BM# 1 - 3/8" IRON ROD W/ HUITT-ZOLLARS CAP ON THE
 SOUTH MEDIAN NOSE OF NORTH LAKESHORE DRIVE
 AT PETALUMA DRIVE.
 ELEVATION = 543.36
 BM#2 - "X" CUT ON THE WEST MEDIAN NOSE OF QUAIL RUN
 APPROXIMATELY 470 FEET EAST OF THE CENTERLINE
 OF STATE HIGHWAY 205.
 ELEVATION = 500.04

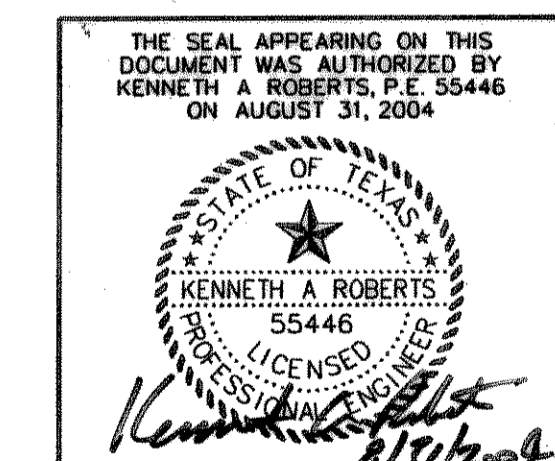

| NO. | DATE | REVISIONS | APPROVED |
|-----|------------|-------------------------|----------|
| 1 | 12/20/2004 | MEDIAN OPENING REVISION | KAR |

| | | | | | | |
|----------------------------------|-------|-------|-----------------------|-------------|-------------|-----|
| PAVING PLAN & PROFILE | | | | | | |
| STA. 36+00 TO STA. S.H. 205 | | | | | | |
| NORTH LAKESHORE DRIVE | | | | | | |
| NAPA DRIVE TO S.H. 205 | | | | | | |
| HUITT-ZOLLARS | | | | | | |
| CITY OF ROCKWALL, TEXAS | | | | | | |
| DESIGN | DRAWN | APPR. | SCALE | DATE | PROJECT NO. | NO. |
| HZI | HZI | KAR | H: 1"=20' V: 1"=5' | AUGUST 2004 | 01-3354-01 | P-5 |