

"no ref logical", "no ref name", "no ref levels"  
 "no ref logical", "no ref name", "no ref levels"  
 "no ref logical", "no ref name", "no ref levels"  
 "no ref logical", "no ref name", "no ref levels"  
 "no ref logical", "no ref name", "no ref levels"  
 "no ref logical", "no ref name", "no ref levels"

BORDER: 335401GBDR1.DGN, 1-4.6.7.20-30.32.34-45.47-59.61.62  
 "no ref logical", "no ref name", "no ref levels"  
 "no ref logical", "no ref name", "no ref levels"  
 "no ref logical", "no ref name", "no ref levels"  
 "no ref logical", "no ref name", "no ref levels"  
 "no ref logical", "no ref name", "no ref levels"  
 "no ref logical", "no ref name", "no ref levels"

theressa  
 SCALE=8.000021  
 PRF ROTATION=90.000000  
 f:\h\h\2\FULL.TBL

h:\pro\01335401\dgn\335401TAB01.DGN  
 DATE: 1/10/2006  
 TIME: 09:36:08

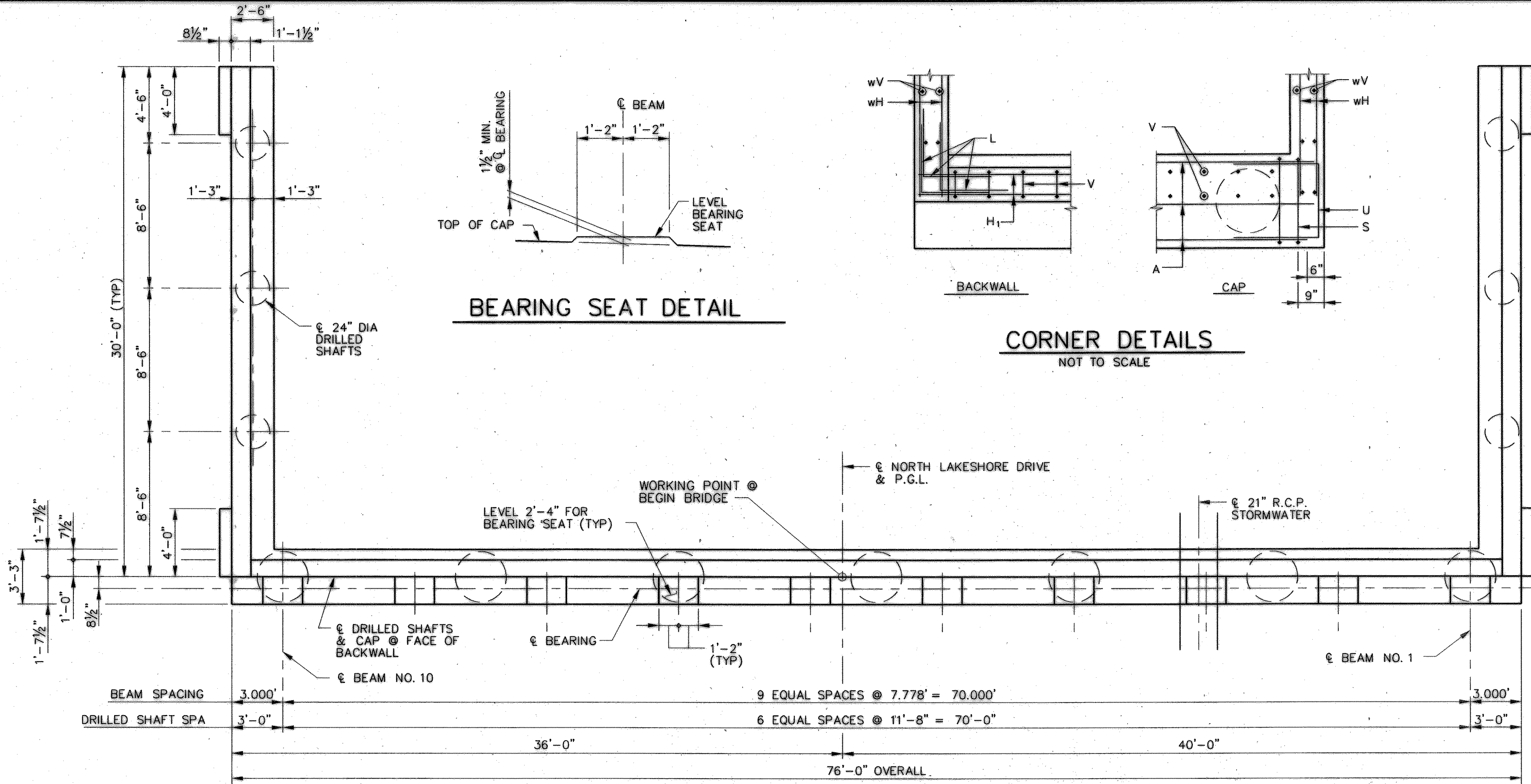

**PLAN**  
 SCALE: 1/4" = 1'-0"

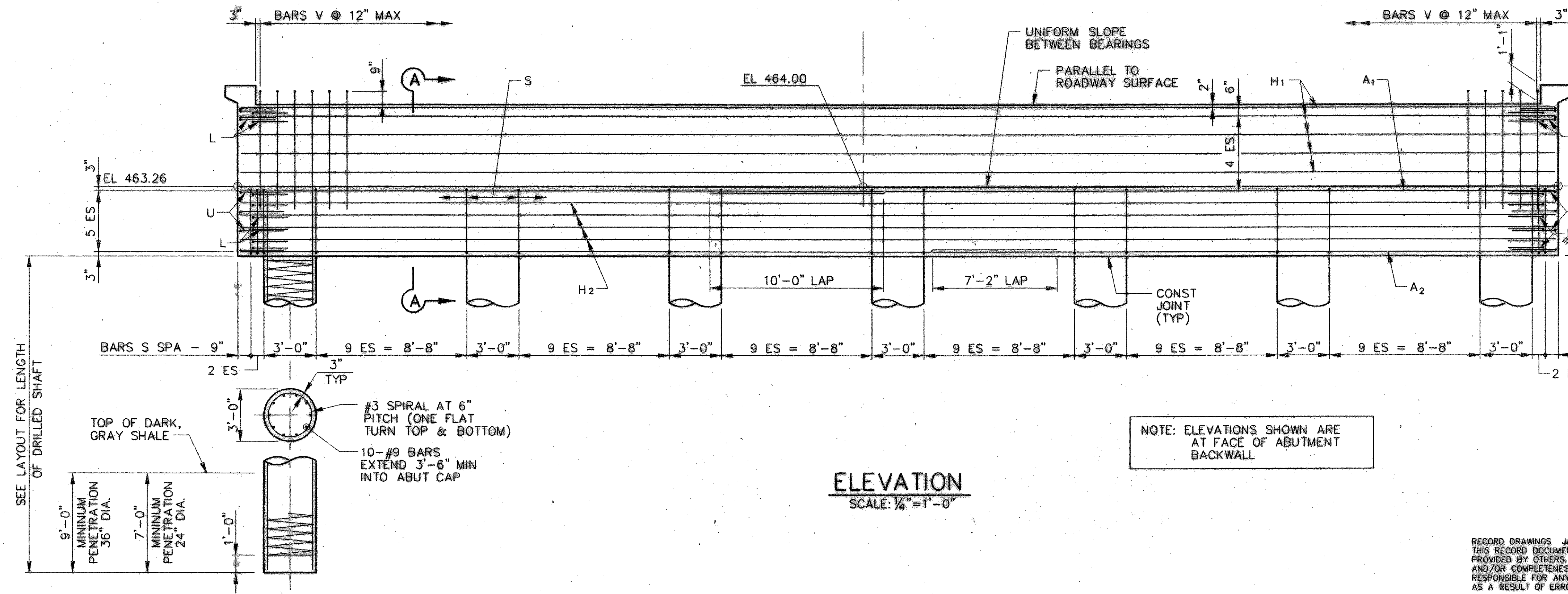

**ELEVATION**  
 SCALE: 1/4" = 1'-0"

NOTE: ELEVATIONS SHOWN ARE AT FACE OF ABUTMENT BACKWALL

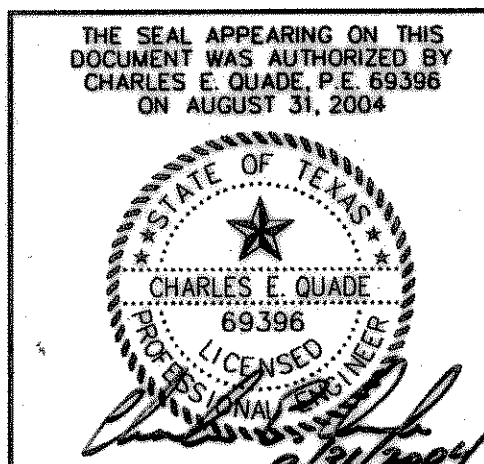
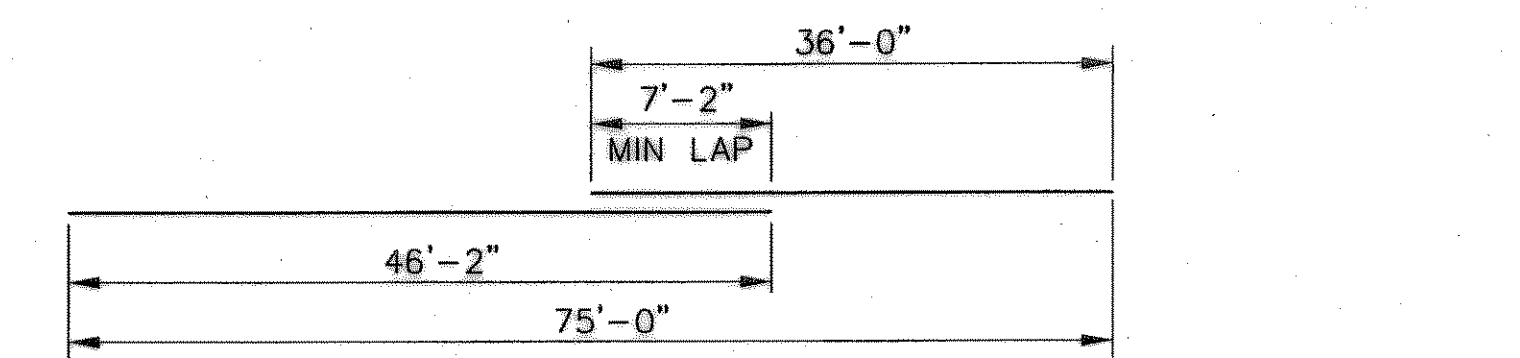
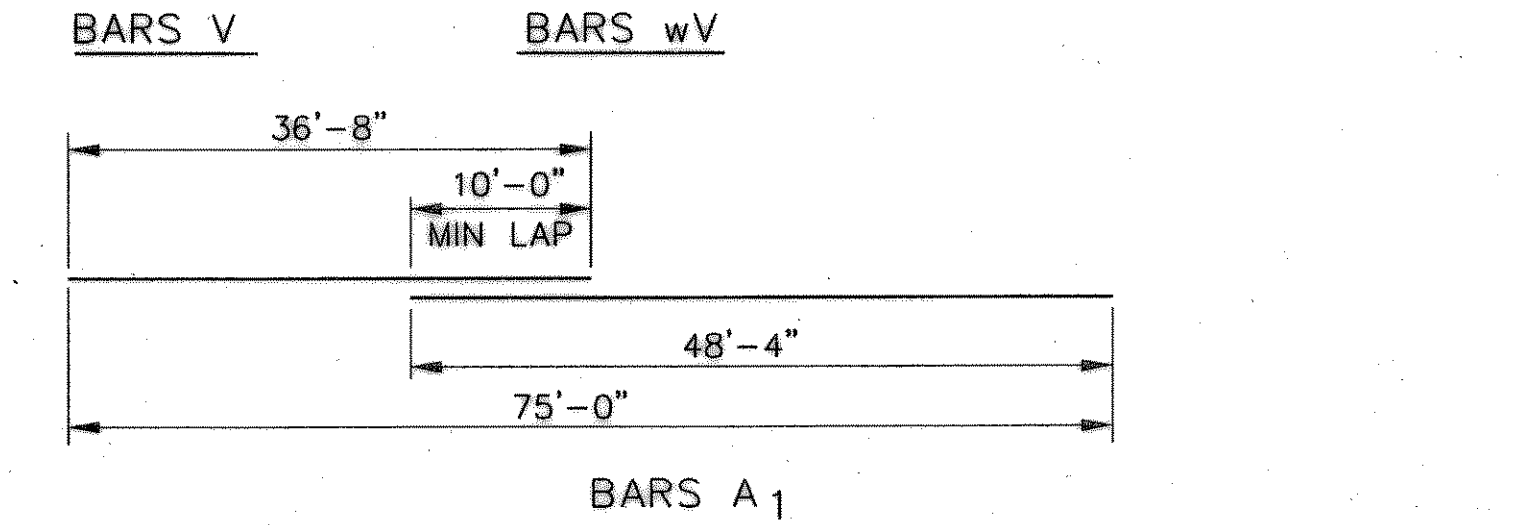
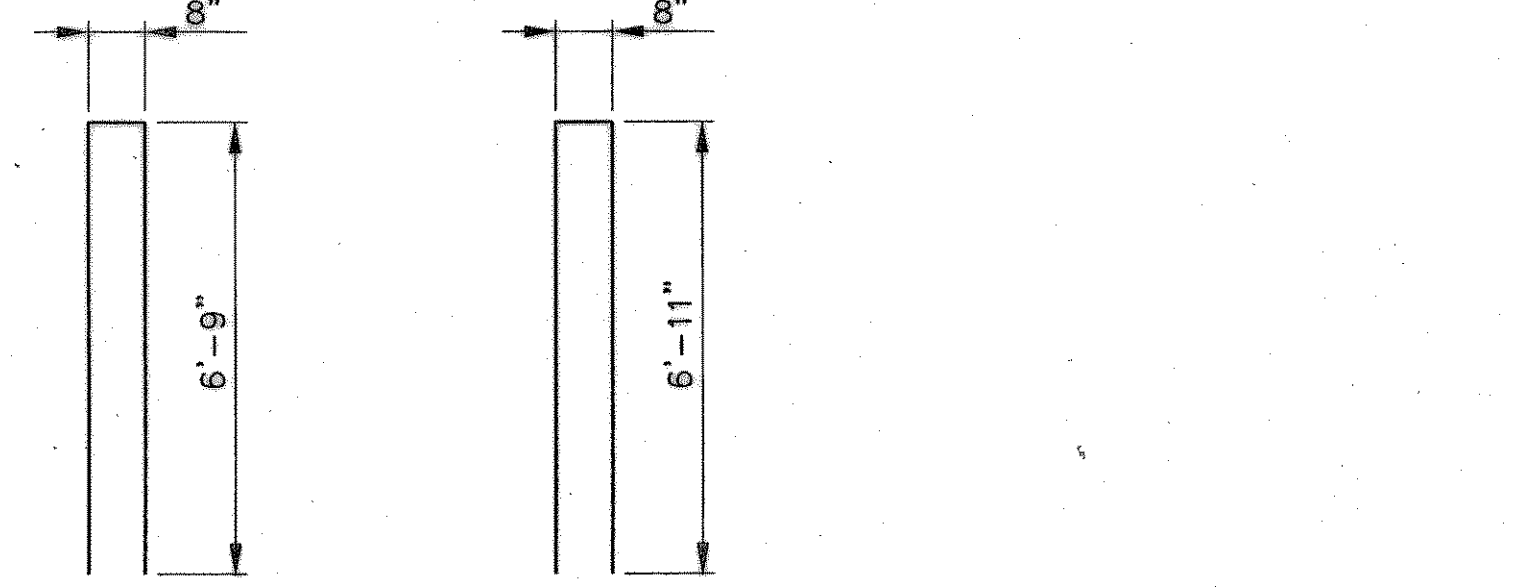
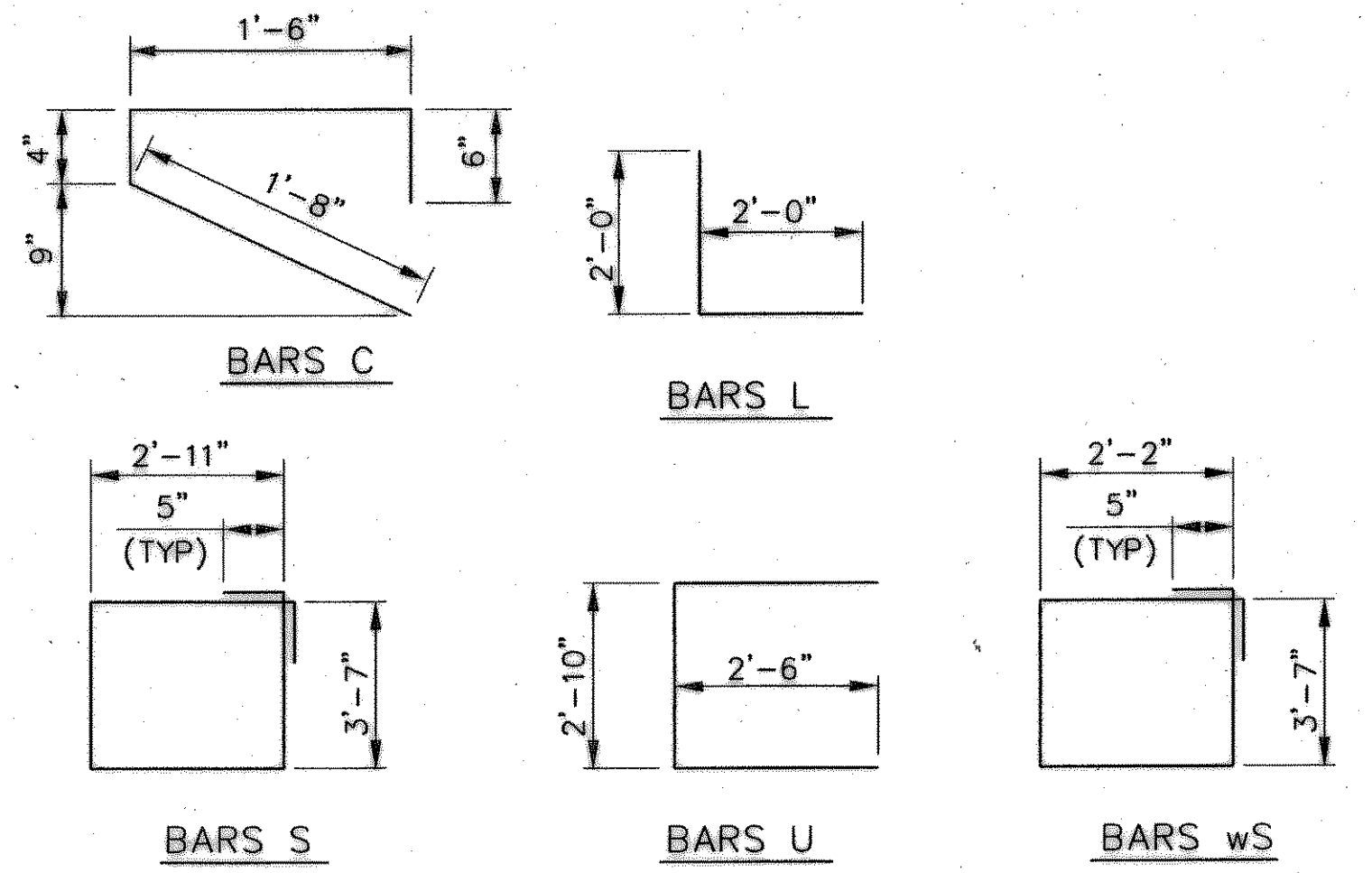

SHEET 1 OF 2

NO.	DATE	REVISIONS	APPROVED

**ABUTMENT NO. 1**  
**NORTH LAKESHORE DRIVE**  
**NAPA DRIVE TO S.H. 205**

**HUNT-ZOLLARS** Hunt-Zollars, Inc. 8311 McGraw Avenue, Suite 600 Dallas, Texas 75204-2489 Phone (214) 871-3311 Fax (214) 871-0757

**CITY OF ROCKWALL, TEXAS**

DESIGN	DRAWN	APPR.	SCALE	DATE	PROJECT NO.	NO.
HZI	HZI	CEQ	AS SHOWN	AUGUST 2004	01-3354-01	B-5

RECORD DRAWINGS JANUARY 12, 2006  
 THIS RECORD DOCUMENT HAS BEEN PREPARED BASED ON INFORMATION PROVIDED BY OTHERS. THE CONSULTANT HAS NOT VERIFIED THE ACCURACY AND/OR COMPLETENESS OF THIS INFORMATION AND SHALL NOT BE RESPONSIBLE FOR ANY ERRORS OR OMISSIONS THAT MAY BE INCORPORATED AS A RESULT OF ERRONEOUS INFORMATION PROVIDED BY OTHERS.