

\*no ref logical, \*no ref name, \*no ref levels  
 \*no ref logical, \*no ref name, \*no ref levels  
 \*no ref logical, \*no ref name, \*no ref levels  
 \*no ref logical, \*no ref name, \*no ref levels  
 \*no ref logical, \*no ref name, \*no ref levels  
 \*no ref logical, \*no ref name, \*no ref levels  
 \*no ref logical, \*no ref name, \*no ref levels

HARI, 335401CHAR1.DGN, 1.2.4-7.9-57.59-63  
 SZTPO, 335401VTR1.DGN, 1-9.11-62  
 BRIDGE, 335401TBPRI.DGN, 1-63  
 BDR, 335401CRW1.DGN, 1-5.7-47.49-63  
 BDR, 335401GBD1.DGN, 1-4.6.7.9.20-30.32.34-45.47-59.61.62  
 PROFILE, 335401TBPRI.DGN, 23.27

theresa  
 SCALE=20.000000  
 PRF ROTATION=90.000000  
 f:\h\h2ifull.tbl  
 h:\proj\01335401\dgn\335401TBP02.DGN  
 DATE: 1/10/2006  
 TIME: 09:36:57

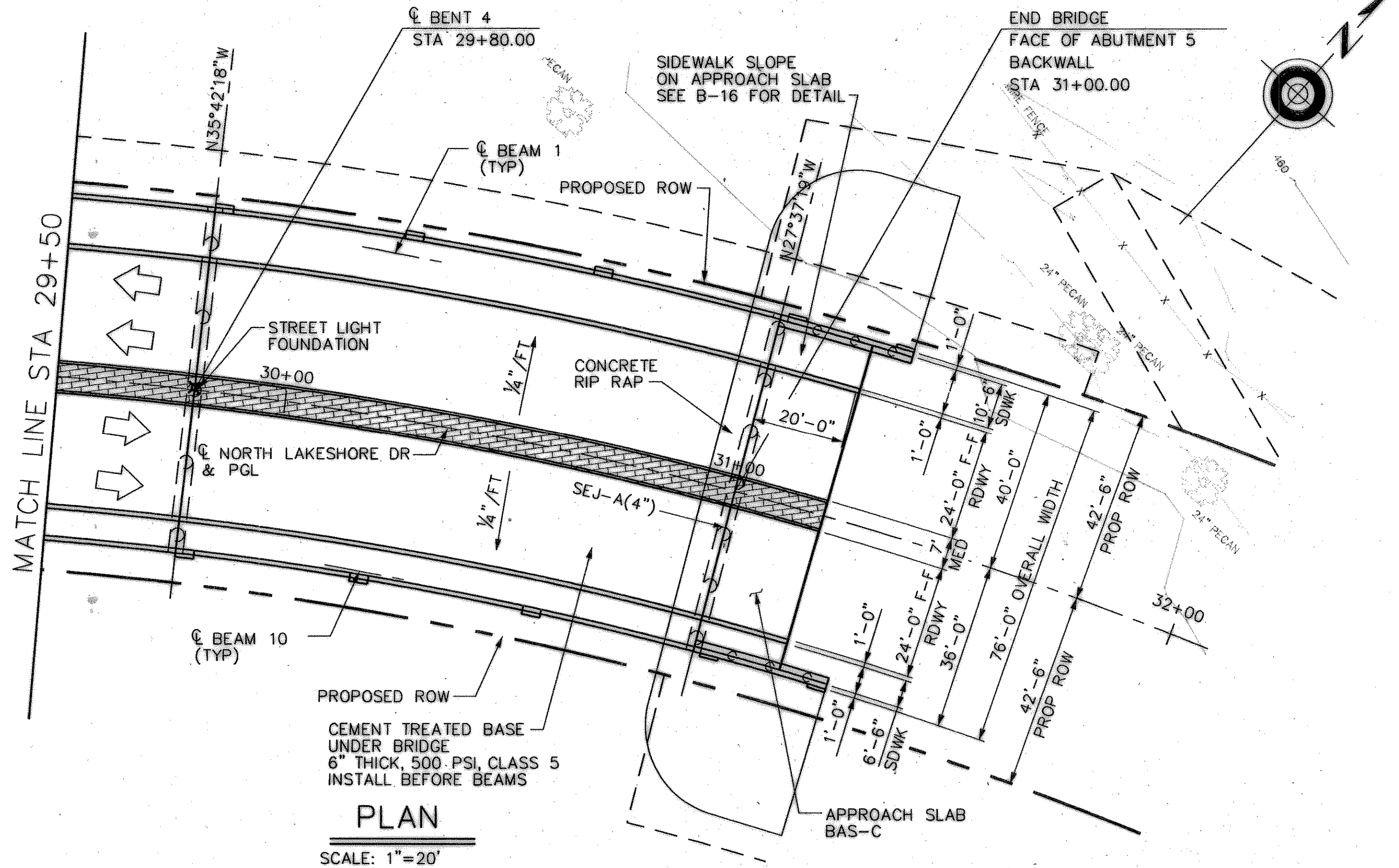

**PLAN**  
 SCALE: 1"=20'

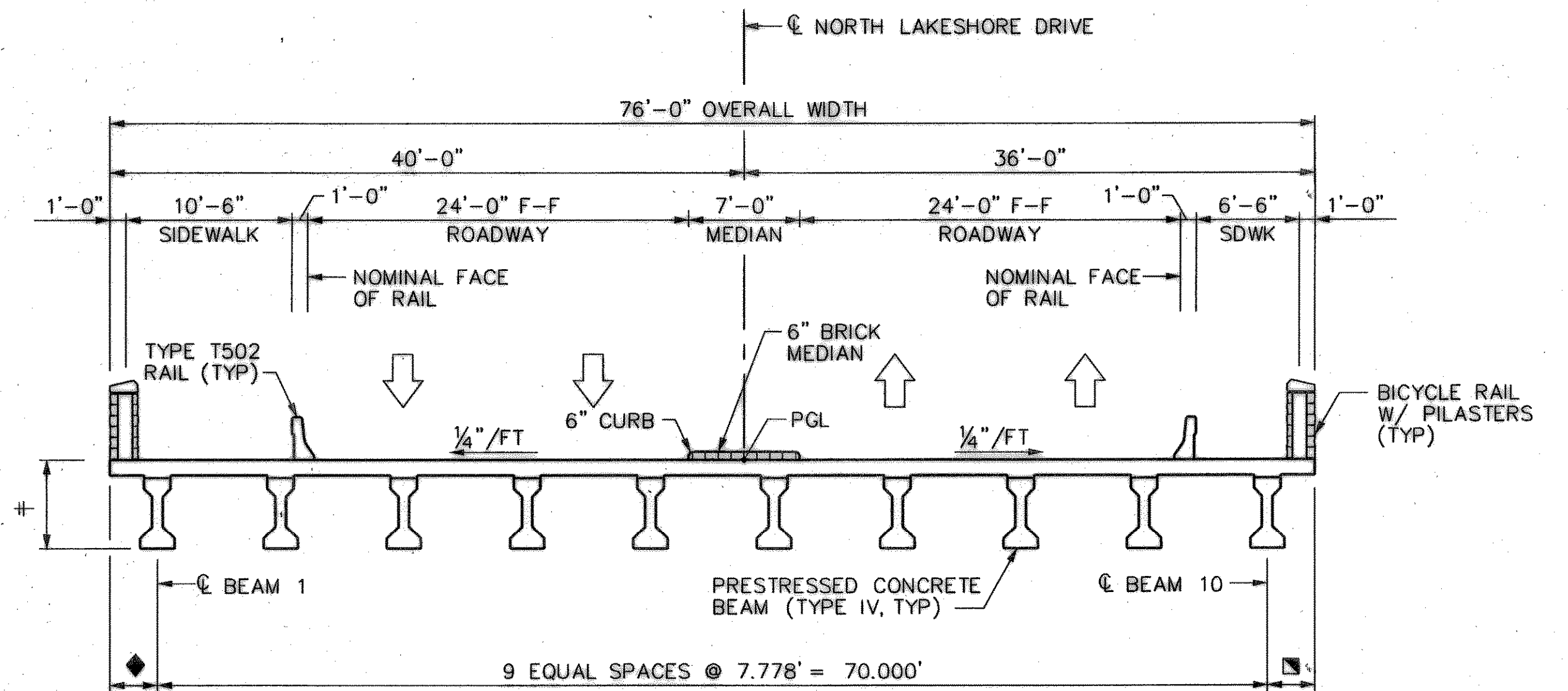

± 5'-4" ASSUMED SUPERSTRUCTURE DEPTH FOR HYDRAULIC CALCULATIONS  
 ♦ 3'-0" AT ABUT 1 & BENT 2  
 2'-6" AT BENTS 3, 4 & ABUT 5

■ 3'-0" AT ABUT 1 & BENT 2  
 3'-6" AT BENTS 3, 4 & ABUT 5

**TYPICAL SECTION**  
 NTS

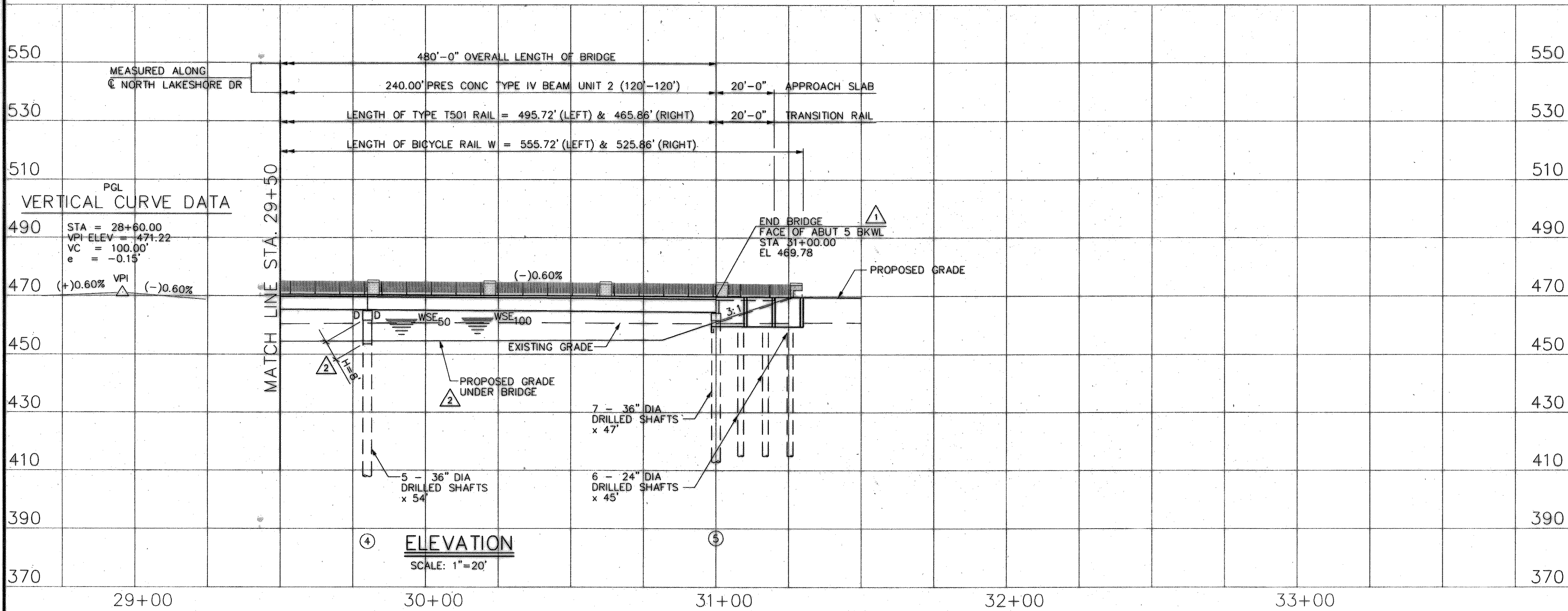

**ELEVATION**  
 SCALE: 1"=20'

RECORD DRAWINGS JANUARY 12, 2006  
 THIS RECORD DOCUMENT HAS BEEN PREPARED BASED ON INFORMATION PROVIDED BY OTHERS. THE CONSULTANT HAS NOT VERIFIED THE ACCURACY AND/OR COMPLETENESS OF THIS INFORMATION AND SHALL NOT BE RESPONSIBLE FOR ANY ERRORS OR OMISSIONS THAT MAY BE INCORPORATED AS A RESULT OF ERRONEOUS INFORMATION PROVIDED BY OTHERS.

**BENCHMARKS:**  
 BM# 1 - 3/4" IRON ROD W/ HUITT-ZOLLARS CAP ON THE SOUTH MEDIAN NOSE OF NORTH LAKESHORE DRIVE. ELEVATION = 543.36  
 BM# 2 - "X" CUT ON THE WEST MEDIAN NOSE OF QUAIL RUN APPROXIMATELY 470 FEET EAST OF THE CENTERLINE OF STATE HIGHWAY 205. ELEVATION = 500.04

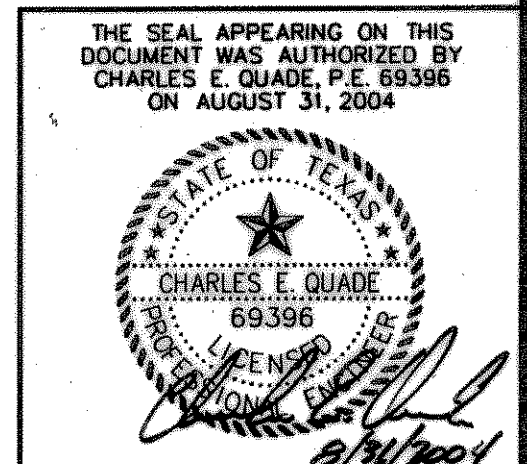

SHEET 2 OF 2

NO.	DATE	REVISIONS	APPROVED
1	11/12/2004	REVISED FOR CLARIFICATION	
2	1/14/2005	GRADING UNDER THE BRIDGE	

<b>BRIDGE LAYOUT</b>						
<b>NORTH LAKESHORE DRIVE</b>						
<b>NAPA DRIVE TO S.H. 205</b>						
<b>HUITT-ZOLLARS</b>						
<b>CITY OF ROCKWALL, TEXAS</b>						
DESIGN	DRAWN	APPR.	SCALE	DATE	PROJECT NO.	NO.
HZI	HZI	CEQ	1"=20'	AUGUST 2004	01-3354-01	B-2