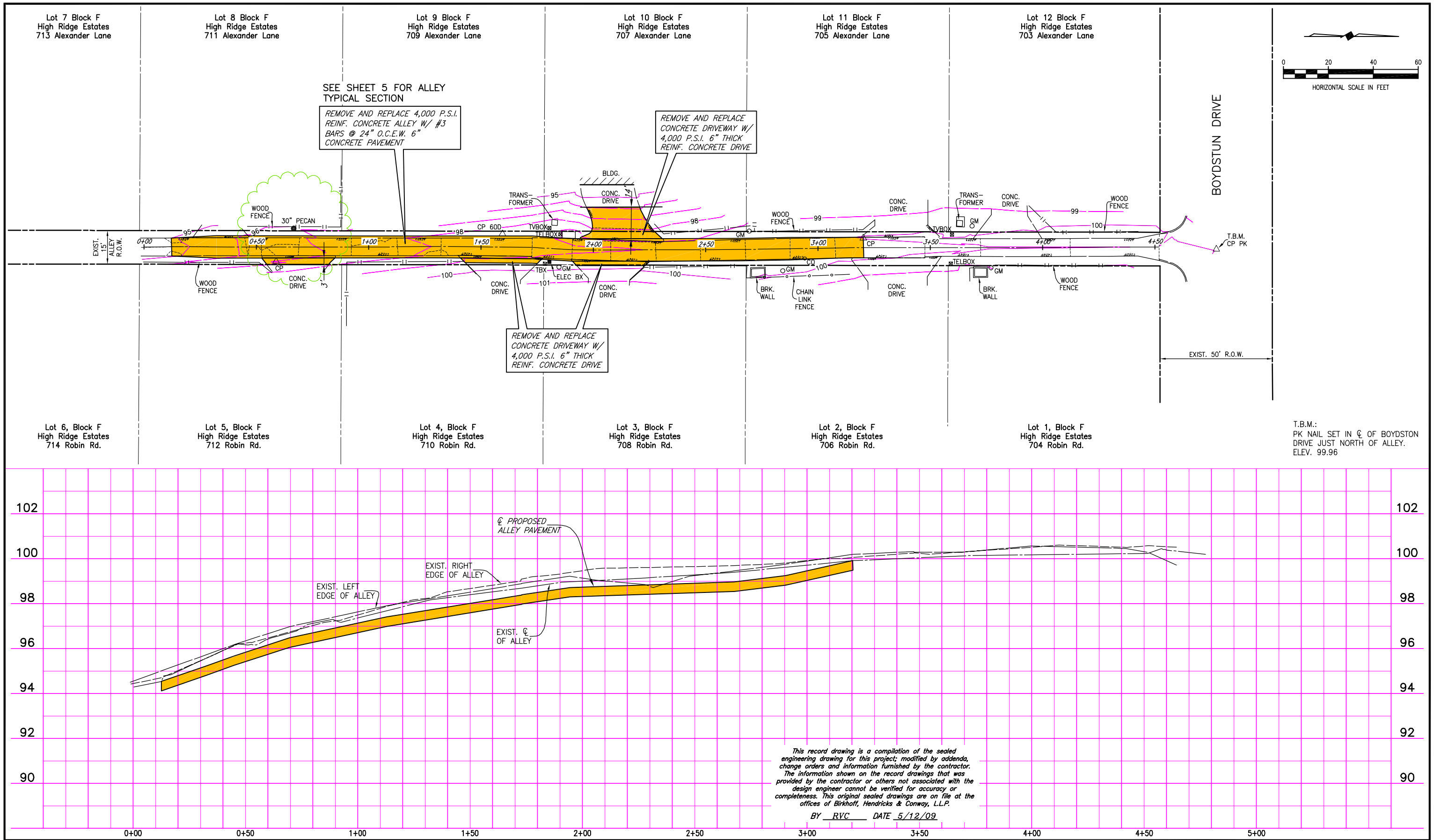

This record drawing is a compilation of the sealed engineering drawing for this project; modified by addenda, change orders and information furnished by the contractor. The information shown on the record drawings that was provided by the contractor or others not associated with the design engineer cannot be verified for accuracy or completeness. This original sealed drawings are on file at the offices of Birkhoff, Hendricks & Conway, L.L.P.

BY RVC DATE 5/12/09

BIRKHOFF, HENDRICKS & CONWAY, L.L.P.
CONSULTING ENGINEERS
7502 Greenville Ave., Suite 220
Dallas, Texas
(214) 361-7900

STATE OF TEXAS
RONALD V. CONWAY
37891
REGISTERED PROFESSIONAL ENGINEER

9/8/08

CITY OF ROCKWALL, TEXAS

NEIGHBORHOOD DRAINAGE IMPROVEMENTS - PHASE 2

DRAINAGE SITE 2 IMPROVEMENTS
ALLEY BETWEEN ALEXANDER DR. AND ROBIN RD.

BHC PROJECT NO. 2006-182

SEPTEMBER 2008

SHEET NO. 6

These plans and related specifications were prepared for construction of this specific project only. Reuse of these documents is not permitted without written authorization of Birkhoff, Hendricks, & Conway, L.L.P.