

NOTE: ALL PROPOSED DRIVE APPROACHES SHALL BE 12' WIDE & EXTENDED TO R.O.W. LINE EXCEPT AS NOTED ON PLANS. DRIVES SHALL BE CONSTRUCTED OF 3"-5000 P.S.I. CONCRETE REINFORCED W/ #5 BARS 24" O.C. BOTHWAYS

NOTE: ALL RADI ON DRIVES WILL BE 5' EXCEPT AS NOTED ON PLANS

NOTE: ALL UNDERGROUND UTILITIES TO BE RELOCATED OR ADJUSTED TO NEW PAVEMENT OR PARKWAY GRADE PRIOR TO ANY PAVEMENT CONSTRUCTION.

NOTE: ALL EXISTING DRAINAGE PIPES TO BE REMOVED & SALVAGED EXCEPT AS NOTED ON THE STORM SEWER DESIGN PLANS

NOTE: POWER POLES & TELEPHONE BOXES TO BE RELOCATED BY OTHERS PRIOR TO CONSTRUCTION

NOTE: ALL CONSTRUCTION SHALL MEET CITY OF ROCKWALL SPECIFICATIONS

NOTE: REMOVE & RECONSTRUCT EXISTING SIDEWALKS AS REQUIRED TO CONSTRUCT NEW DRIVEWAYS

NOTE: CONTRACTOR SHALL HAVE ONE LANE REMAINED OPEN FOR TRAFFIC AT ALL TIMES

LEGEND

- POWER POLE
- TELEPHONE BOX
- TELEPHONE M.H.
- GAS METER
- FIRE HYDRANT
- WATER METER
- WATER VALVE
- SEWER M.H.

NOTE: STREET CONSTRUCTION - 6"-3000 P.S.I. CONCRETE W/ #5 BARS 24" O.C. EACH WAY ON 6" STABILIZED LIME SUBGRADE W/ A MIN. OF 7% LIME. ALTERNATE - 6" H.M.C. (4"-TYPE "B" & 2" TYPE "D") W/ 24" CURB & GUTTER (3000 P.S.I. CONCRETE) ON 8" STABILIZED LIME SUBGRADE W/ A MIN. OF 8% LIME

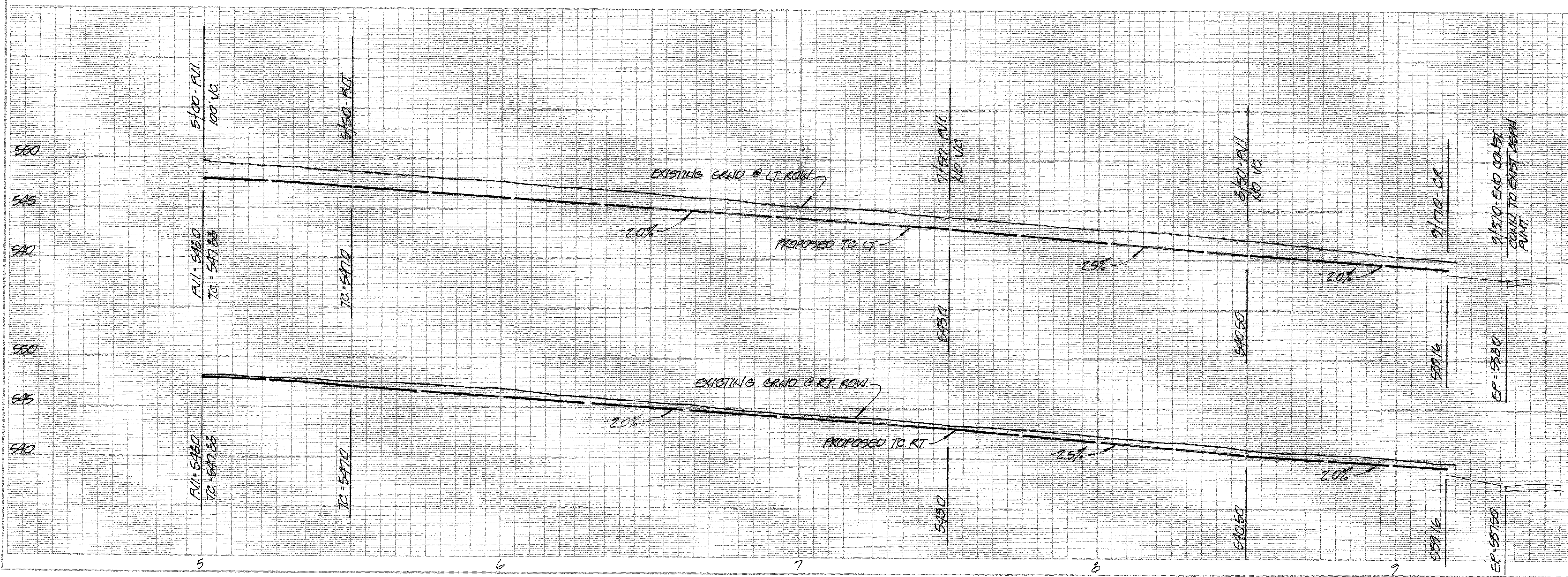

REVISION NO.	REMARKS	DATE
PAVING IMPROVEMENTS		
NASH STREET		
CITY OF ROCKWALL, TEXAS 205 W. RUSK STREET 214-722-1111		
DESIGNED: W.L.D.	SCALE: NOTE	
DRAWN: W.L.D.	APPROVED: <i>W.L. Douphrate II</i>	
JOB NO. 87002	DATE: 3-87	
	SHEET NO. 26	