

33333

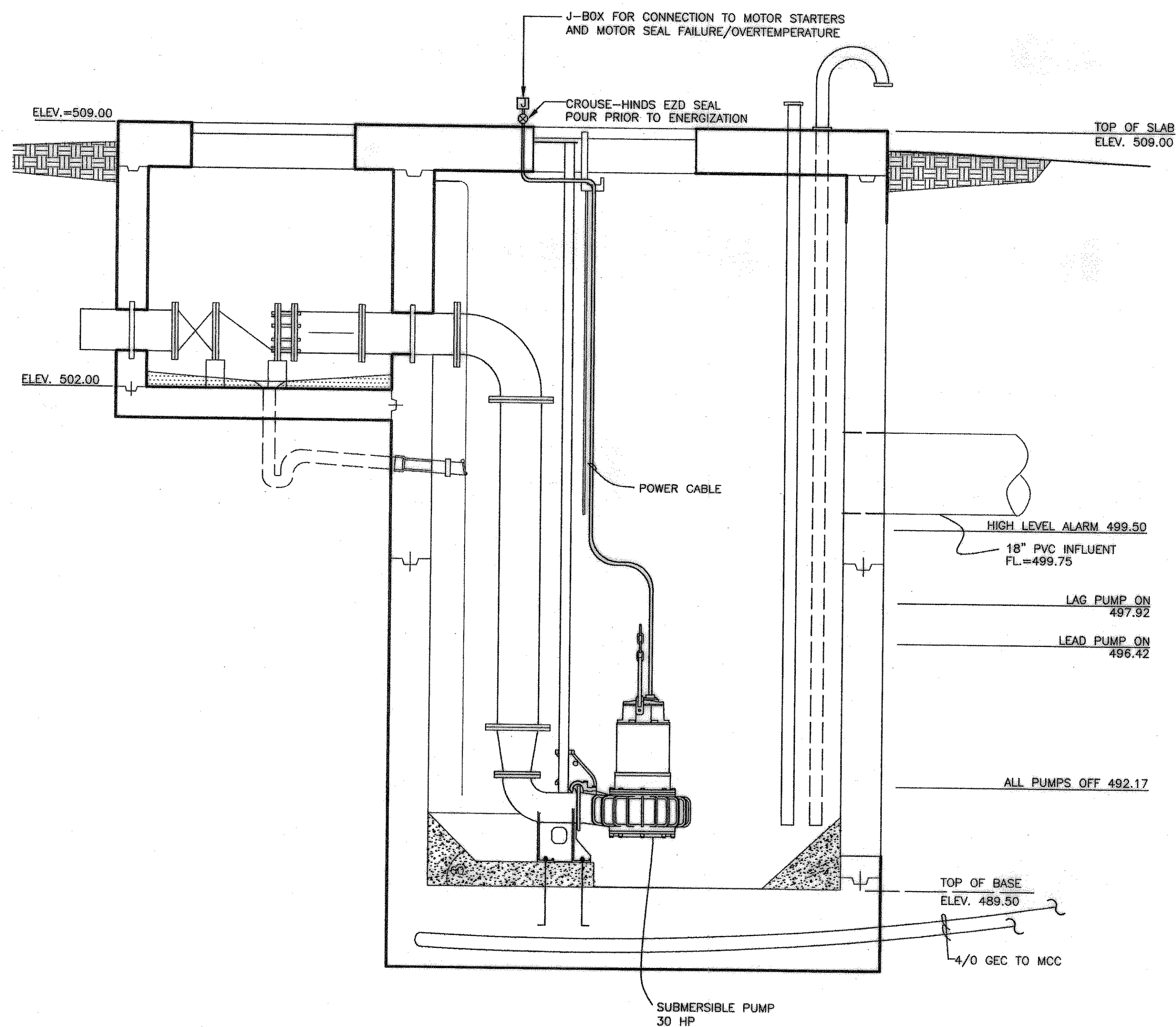

ELEVATION OF SUBMERSIBLE PUMP MOTOR CONNECTIONS

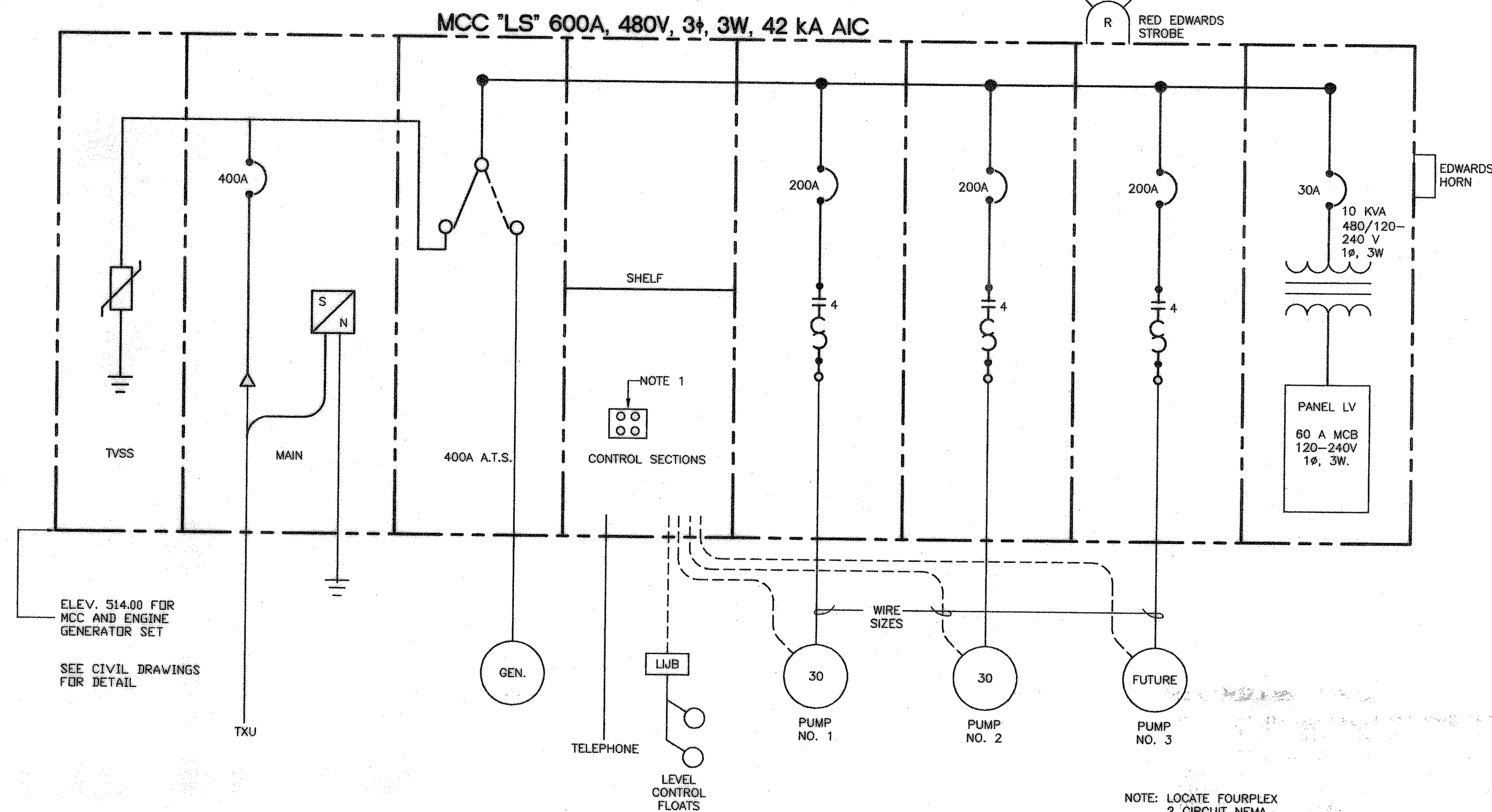

NOTE: LOCATE FOURPLEX 2 CIRCUIT NEMA 5-20R RECEPTACLE AT BOTTOM OF CONTROL SECTION AND INSIDE OF DOOR.

RECORD DRAWINGS:

THE INTENT OF THE OWNER AND ENGINEER WAS TO CONSTRUCT THESE FACILITIES ACCORDING TO THESE PLANS AS APPROVED BY THE CITY OF Rockwall. THE LINES AND GRADES WERE SET ON THE GROUND FOR CONSTRUCTION ACCORDING TO SAID PLANS. THE CITY OF Rockwall INSPECTED THE CONSTRUCTION. THE OWNER OR ENGINEER DID NOT VERIFY LINES OR GRADES AFTER CONSTRUCTION. WE ARE NOT AWARE OF ANY CHANGES OR REVISIONS TO THESE PLANS DURING CONSTRUCTION EXCEPT AS NOTED

ELEVATION OF MOTOR CONTROL CENTER "LS"

CAMPOS ENGINEERING, Inc.
 7430 Greenville Avenue
 Dallas, Texas 75231
 (214) 351-6288 (FAX)
 E-MAIL: campos@compesengineering.com
 PROJECT NO. 64995.00

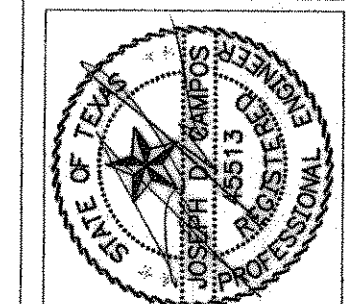

THE SEAL APPEARING ON THIS DOCUMENT WAS AUTHORIZED BY JOSEPH D. CAMPOS TEXAS P.E. NO. 45513 ON 1-17-00

DOUPHATE & ASSOCIATES, INC.
 ENGINEERING - PROJECT MANAGEMENT - SURVEYING
 2231 RIDGE RD., # 200 ROCKWALL, TEXAS 75087
 PHONE: (972)771-9004 FAX: (972)771-9005

ELEVATION OF PUMP INSTALLATION AND MCC RISER DIAGRAM

REVISION	
WLD.	CHECKED
KER.	DRAWN
DATE	1/28/98
PROJECT	972MA

E4