

EXISTING LOW WATER CROSSING

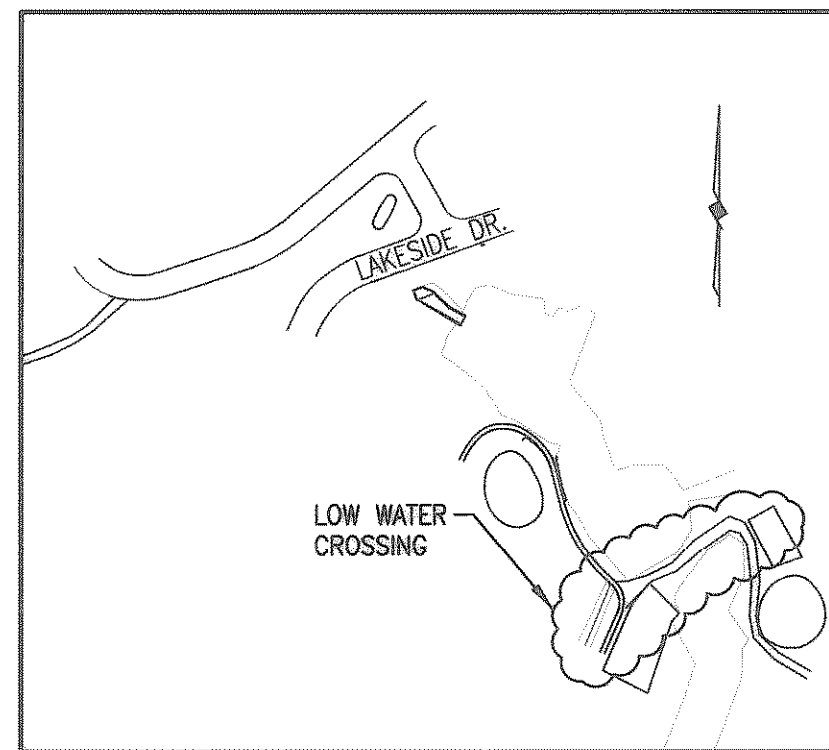

LOCATION MAP
NOT TO SCALE

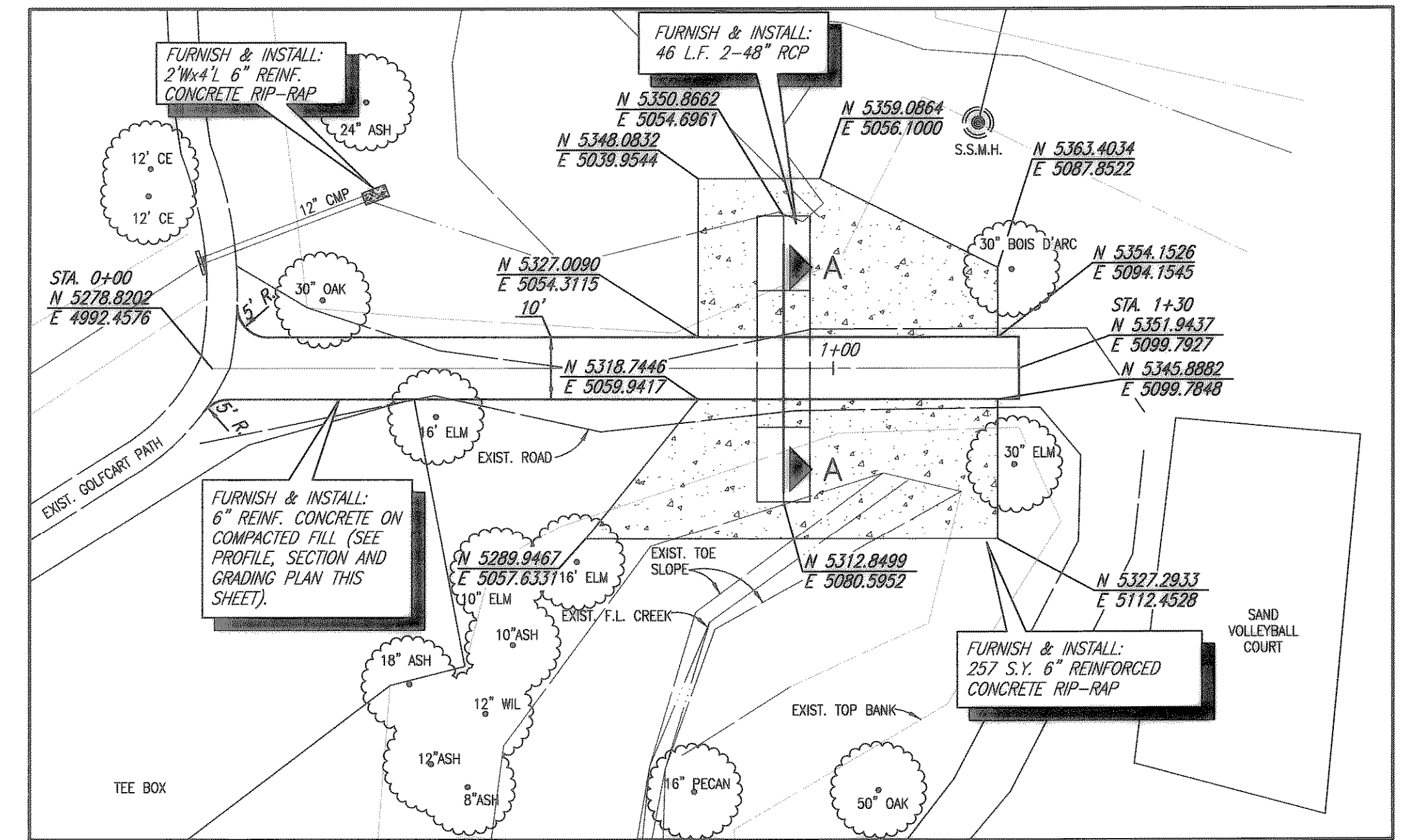

PROPOSED LOW WATER CROSSING

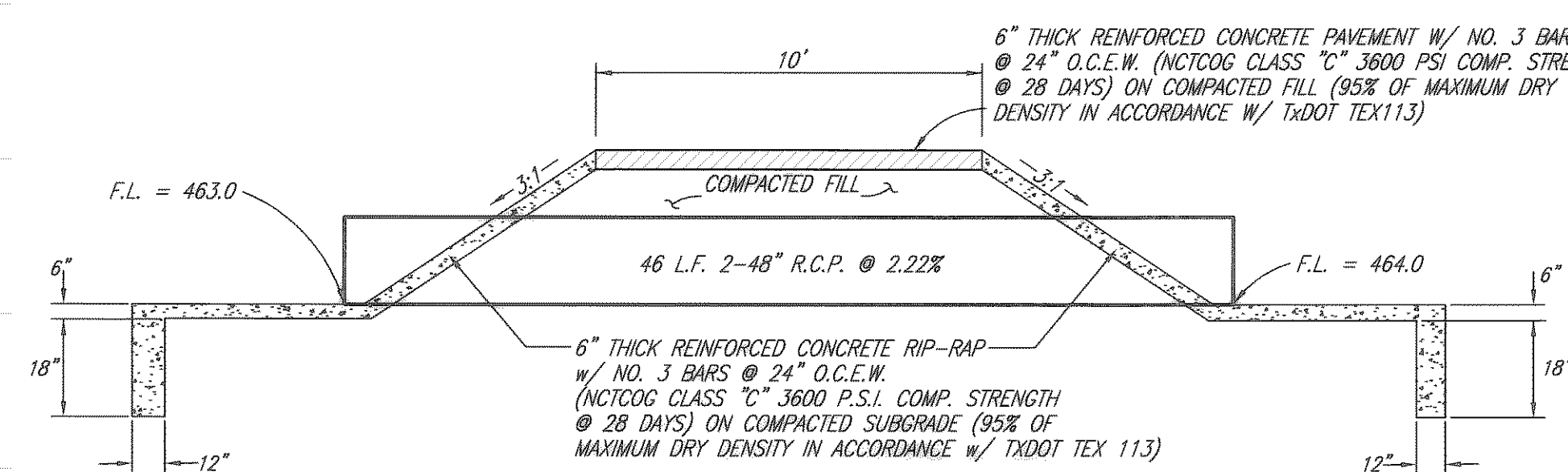
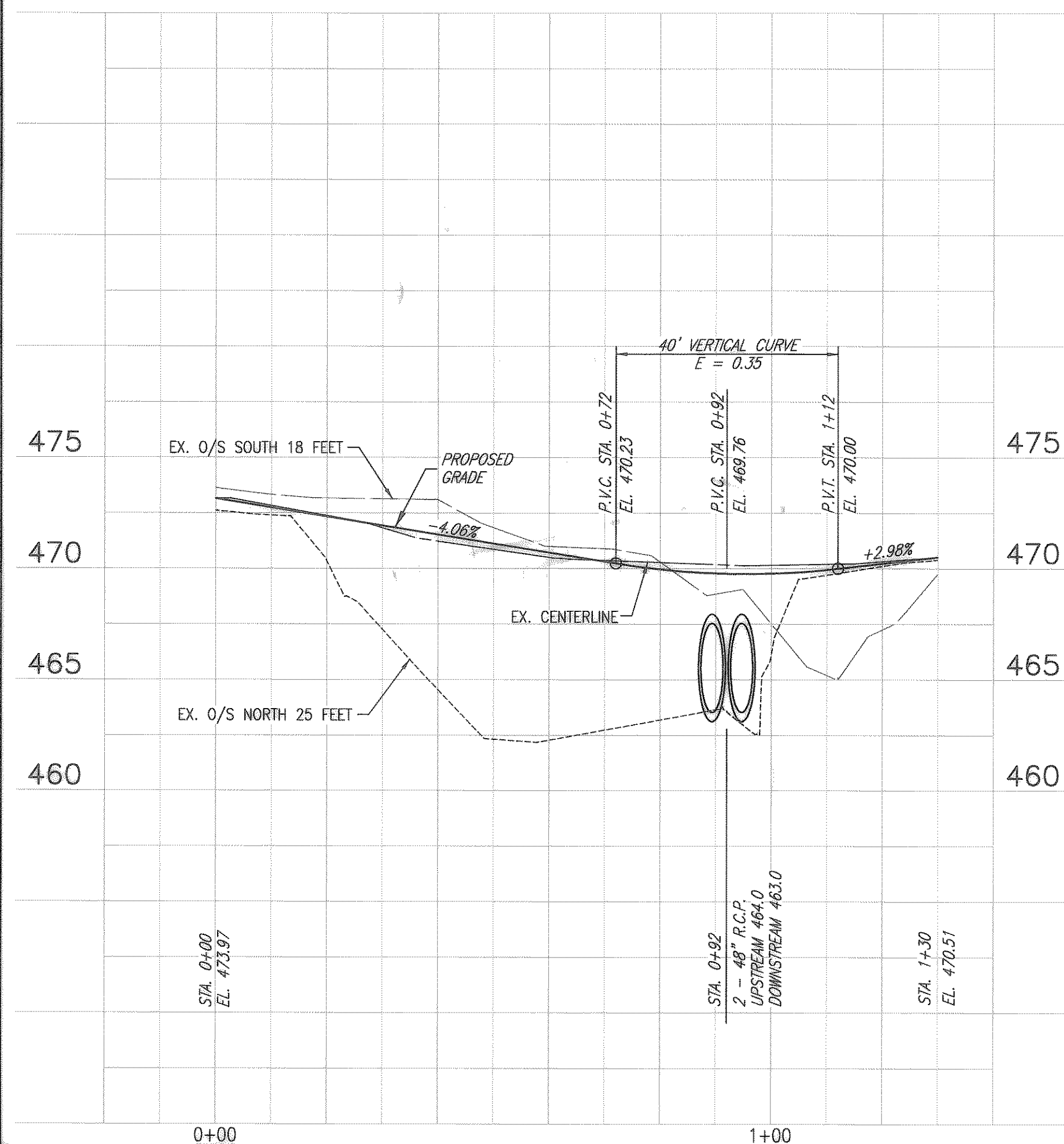
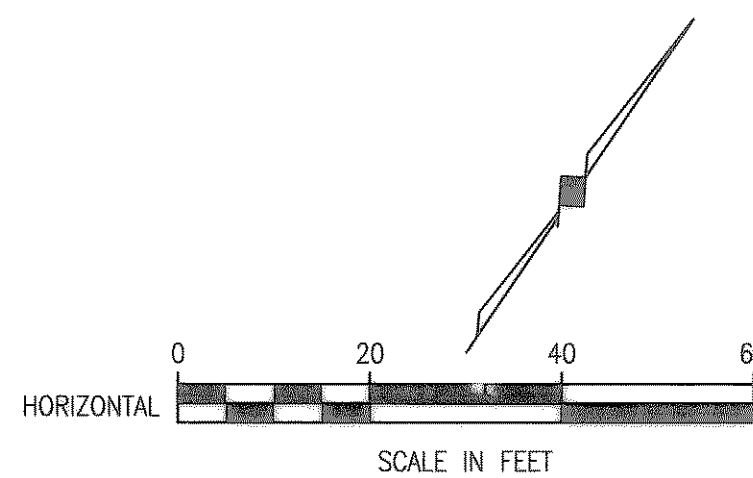

- CONTRACTOR SHALL REMOVE EXISTING LOW WATER CROSSING AND CMP CULVERTS. CONCRETE BARRIERS SHALL BE DELIVERED TO GOLF COURSE MAINTENANCE CENTER. (PAYMENT SUBSIDIARY TO LOW WATER CROSSING REMOVAL.)
- CONTRACTOR SHALL REMOVE EARTHEN DAM LOCATED APPROX. 115 FEET NORTH OF THE EXISTING LOW WATER CROSSING.
- PROPOSED LOW WATER CROSSING SHALL BE CONSTRUCTED OF NATIVE SOIL FROM EARTHEN BERM OR REMOVED LOW WATER CROSSING. ROCK AND OTHER DELETERIOUS MATERIAL SHALL BE REMOVED BEFORE PLACEMENT. FILL SHALL BE PLACED IN 8" LIFTS AND COMPACTED TO 95% OF MAXIMUM DRY DENSITY IN ACCORDANCE WITH TXDOT TEX 113. FILL SHALL HAVE A MAXIMUM SIDE SLOPE OF 3:1.
- CONTRACTOR SHALL INSTALL SOLID BLOCK SODDING ON AREAS OF LOW WATER CROSSING NOT COVERED BY CONCRETE.
- CONTRACTOR SHALL PROVIDE FOR POSITIVE DRAINAGE OF CREEK AT ALL TIMES.
- CONTRACTOR SHALL COORDINATE CLOSING OF LOW WATER CROSSING WITH THE GOLF COURSE STAFF.

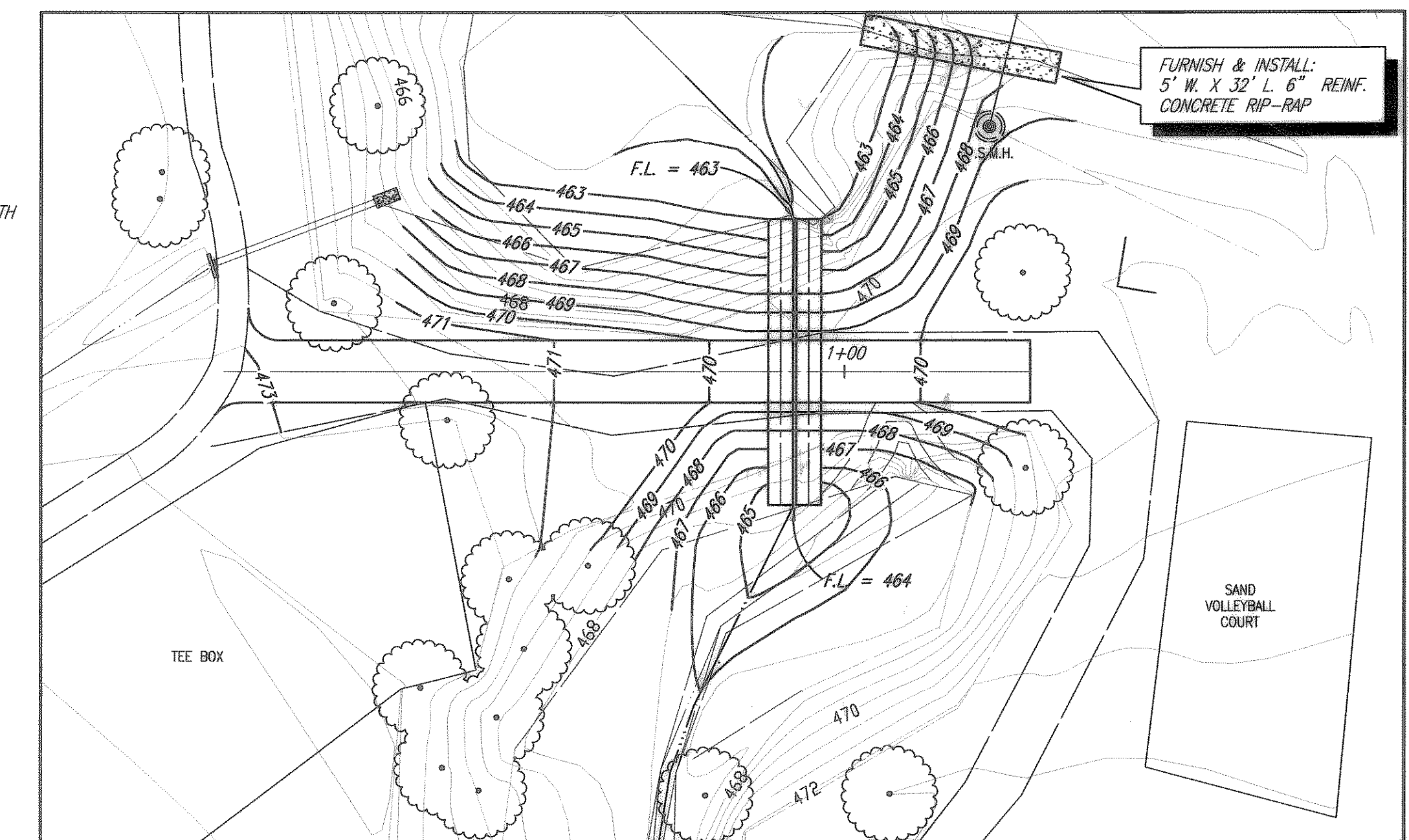

PROPOSED GRADING PLAN

REVISED 01/25/00 CRN H:\PROJECTS\ROCKWALL\99111\11 SHEETS\99111-04.DWG

THESE DOCUMENTS ARE FOR BIDDING, CONSTRUCTION, AND PERMIT PURPOSES.
DATE: 11/5/99

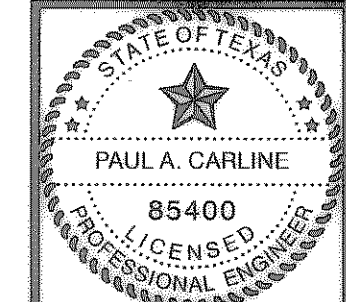

CITY OF ROCKWALL, TEXAS

LAKESIDE VILLAGE
LOW WATER CROSSING
PAVING & GRADING PLAN

SHIMEK, JACOBS & FINKLEA, L.L.P.
CONSULTING ENGINEERS
Dallas, Texas

DESIGNED BY: P.A.C. PROJECT: 1999111 SHEET NO. 4
DRAWN BY: S.J. & F. DATE: NOVEMBER, 1999 OF 4 SHEETS