

USPLAN, 301801USSR1.DGN, 17-21.35-41.61
 UWPPLAN, 301801UWRI.DGN, 17-21.54-57.58
 V, 301801UVTO1.DGN, 1-63
 USPLAN, 301801USDR1.DGN, 28.30.31
 VFELD2, 301801VFR1.DGN, 24
 CHALIGN2, 301801CHAR1.DGN, 1.3

BORDER, 301801GBDR1.DGN, 1-4.7.21.30.31.37.40.45-48.50
 VFELD, 301801VFR1.DGN, 24
 CHALIGN, 301801CHAR1.DGN, 1.3
 CSTPLAN, 301801CSR1.DGN, 2.6.20.30.35.37.44
 CROW, 301801CRWR1.DGN, 3.6.57
 UXUTIL, 301801UXR1.DGN, 27.28.34.35.37.46.53.54.56.58

therssa
 SCALE=50.000100
 PRF ROTATION=270.000000
 F:\nb\142\FULL.TBL

r:\proj\01301801\dgn\301801USS01.DGN
 DATE: 7/25/03
 TIME: 08:00:29

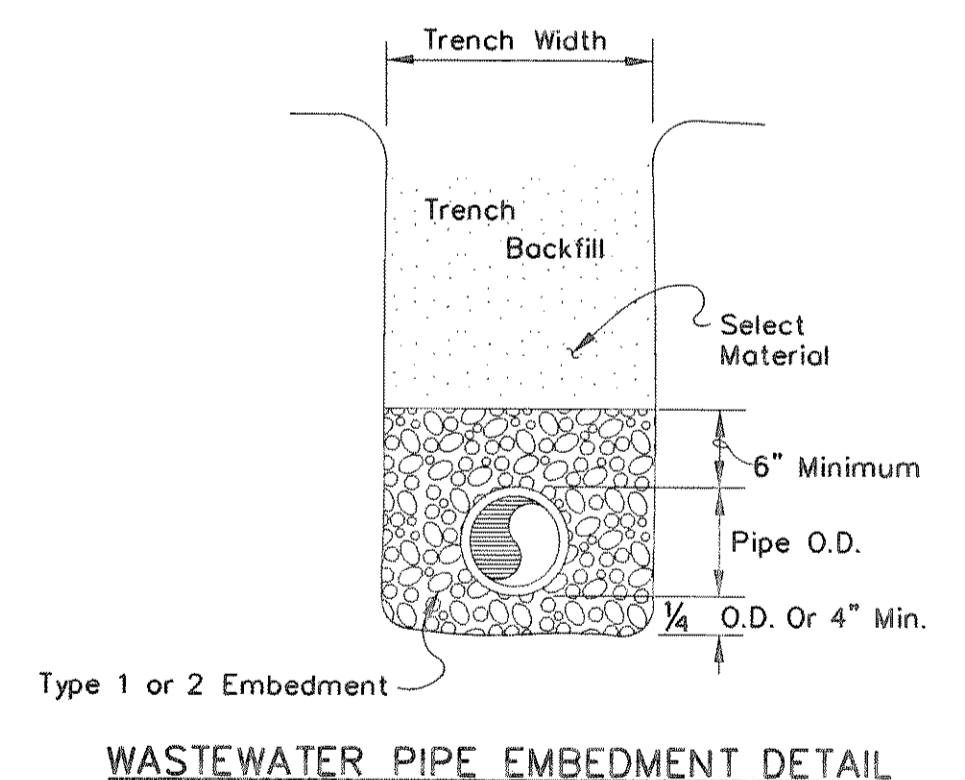
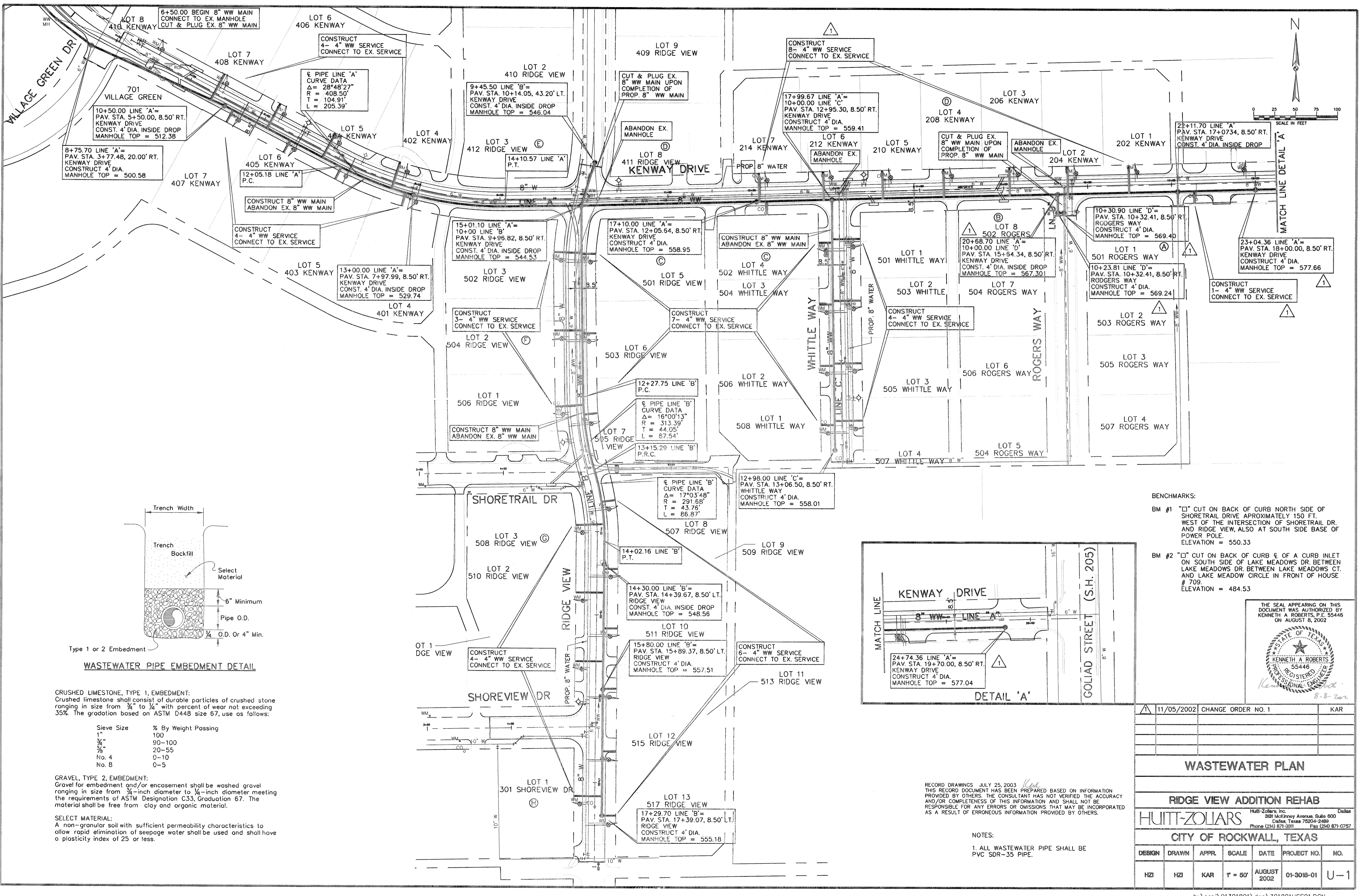

CRUSHED LIMESTONE, TYPE 1, EMBEDMENT:
 Crushed limestone shall consist of durable particles of crushed stone ranging in size from 3/8" to 1/2" with percent of wear not exceeding 35%. The gradation based on ASTM D448 size 67, use as follows:

Sieve Size	% By Weight Passing
1"	100
3/4"	90-100
3/8"	20-55
No. 4	0-10
No. 8	0-5

GRAVEL, TYPE 2, EMBEDMENT:
 Gravel for embedment and/or encasement shall be washed gravel ranging in size from 3/4-inch diameter to 1/2-inch diameter meeting the requirements of ASTM Designation C33, Gradation 67. The material shall be free from clay and organic material.

SELECT MATERIAL:
 A non-granular soil with sufficient permeability characteristics to allow rapid elimination of seepage water shall be used and shall have a plasticity index of 25 or less.

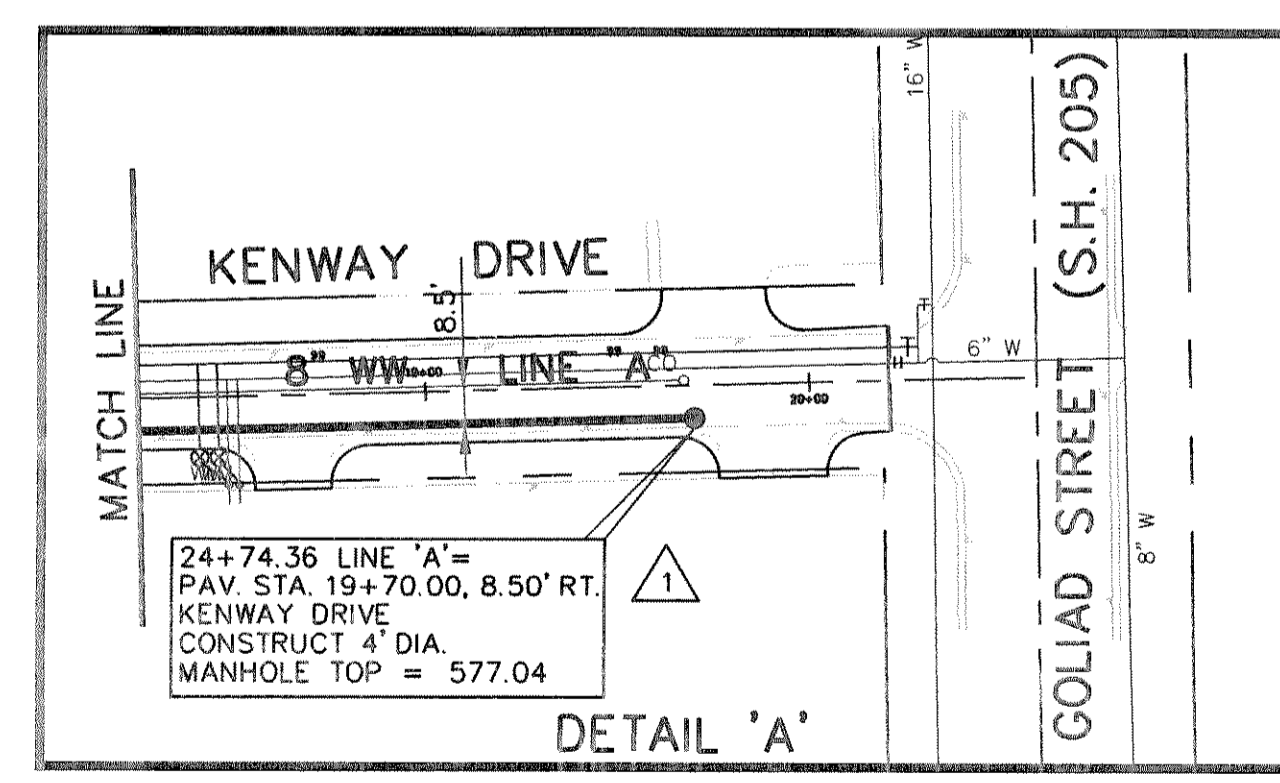

BENCHMARKS:

BM #1 "□" CUT ON BACK OF CURB NORTH SIDE OF SHORETRAIL DRIVE APPROXIMATELY 150 FT. WEST OF THE INTERSECTION OF SHORETRAIL DR. AND RIDGE VIEW, ALSO AT SOUTH SIDE BASE OF POWER POLE. ELEVATION = 550.33

BM #2 "□" CUT ON BACK OF CURB & OF A CURB INLET ON SOUTH SIDE OF LAKE MEADOWS DR. BETWEEN LAKE MEADOWS DR. BETWEEN LAKE MEADOWS CT. AND LAKE MEADOW CIRCLE IN FRONT OF HOUSE # 709. ELEVATION = 484.53

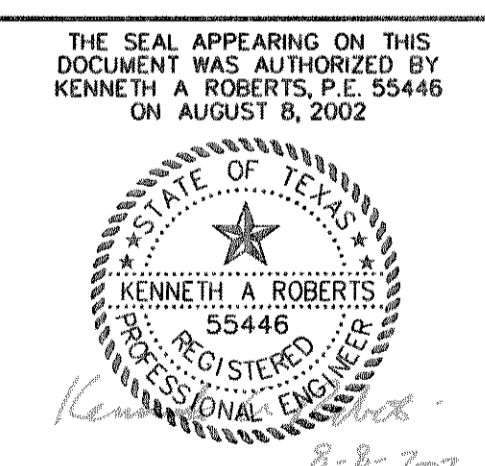

11/05/2002	CHANGE ORDER NO. 1	KAR
WASTEWATER PLAN		
RIDGE VIEW ADDITION REHAB		
HUITT-ZOLLARS		
CITY OF ROCKWALL, TEXAS		
DESIGN	DRAWN	APPR.
HZI	HZI	KAR
SCALE	DATE	PROJECT NO.
1" = 60'	AUGUST 2002	01-3018-01
NO.	U-1	

RECORD DRAWINGS JULY 25, 2003
 THIS RECORD DOCUMENT HAS BEEN PREPARED BASED ON INFORMATION PROVIDED BY OTHERS. THE CONSULTANT HAS NOT VERIFIED THE ACCURACY AND/OR COMPLETENESS OF THIS INFORMATION AND SHALL NOT BE RESPONSIBLE FOR ANY ERRORS OR OMISSIONS THAT MAY BE INCORPORATED AS A RESULT OF ERRONEOUS INFORMATION PROVIDED BY OTHERS.

NOTES:

1. ALL WASTEWATER PIPE SHALL BE PVC SDR-35 PIPE.