

no ref logical, *no ref name*, *no ref levels*
 no ref logical, *no ref name*, *no ref levels*
 no ref logical, *no ref name*, *no ref levels*
 no ref logical, *no ref name*, *no ref levels*
 no ref logical, *no ref name*, *no ref levels*
 no ref logical, *no ref name*, *no ref levels*
 no ref logical, *no ref name*, *no ref levels*

BORDER, 301801GBDR1.DGN, 1-4.7, 21.30, 31.40, 41.45-48.50
 SZTOPCE2, ROCKE2.DGN, 6-10.57, 62
 SZTOPCE2, ROCKE2.DGN, 6-10.57, 62
 BASE, KENLOOMP.DGN, 9, 26
 no ref logical, *no ref name*, *no ref levels*
 no ref logical, *no ref name*, *no ref levels*
 no ref logical, *no ref name*, *no ref levels*

h:\proj\01301801\dgn\301801CDA01.DGN
 DATE: 7/29/03
 TIME: 07:53:59
 theresso
 SCALE=100.000200
 PRP_ROTATION=270.000000
 F:\Vb\Z\FULL.TBL

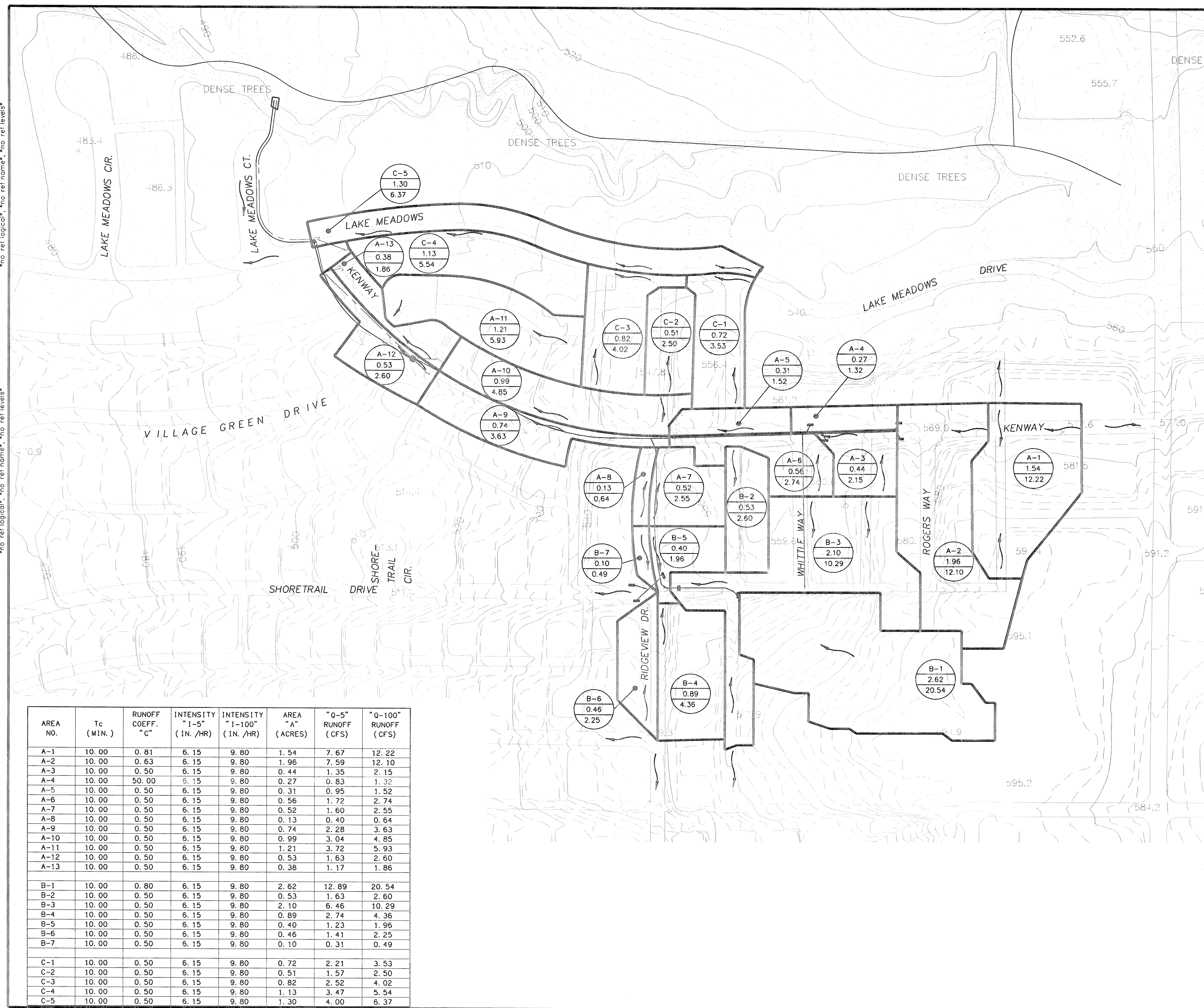

B-3	AREA
0.45	ACRES
10.25	Q100

RECORD DRAWINGS JULY 25, 2003
 THIS RECORD DOCUMENT HAS BEEN PREPARED BASED ON INFORMATION PROVIDED BY OTHERS. THE CONSULTANT HAS NOT VERIFIED THE ACCURACY AND/OR COMPLETENESS OF THIS INFORMATION AND SHALL NOT BE RESPONSIBLE FOR ANY ERRORS OR OMISSIONS THAT MAY BE INCORPORATED AS A RESULT OF ERRONEOUS INFORMATION PROVIDED BY OTHERS.

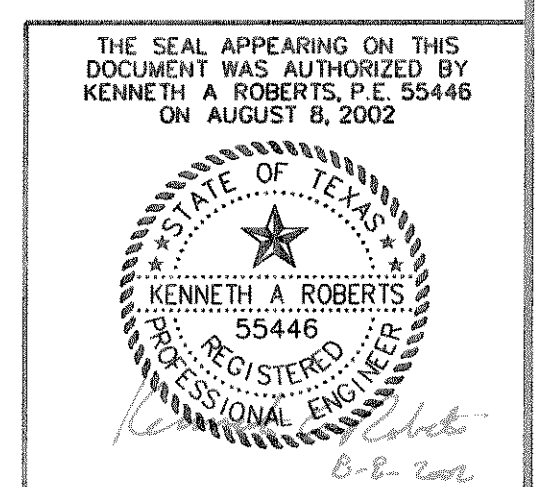

AREA NO.	Tc (MIN.)	RUNOFF COEFF. "C"	INTENSITY "1-5" (IN./HR)	INTENSITY "1-100" (IN./HR)	AREA "A" (ACRES)	"0-5" RUNOFF (CFS)	"0-100" RUNOFF (CFS)
A-1	10.00	0.81	6.15	9.80	1.54	7.67	12.22
A-2	10.00	0.63	6.15	9.80	1.96	7.59	12.10
A-3	10.00	0.50	6.15	9.80	0.44	1.35	2.15
A-4	10.00	50.00	6.15	9.80	0.27	0.83	1.32
A-5	10.00	0.50	6.15	9.80	0.31	0.95	1.52
A-6	10.00	0.50	6.15	9.80	0.56	1.72	2.74
A-7	10.00	0.50	6.15	9.80	0.52	1.60	2.55
A-8	10.00	0.50	6.15	9.80	0.13	0.40	0.64
A-9	10.00	0.50	6.15	9.80	0.74	2.28	3.63
A-10	10.00	0.50	6.15	9.80	0.99	3.04	4.85
A-11	10.00	0.50	6.15	9.80	1.21	3.72	5.93
A-12	10.00	0.50	6.15	9.80	0.53	1.63	2.60
A-13	10.00	0.50	6.15	9.80	0.38	1.17	1.86
B-1	10.00	0.80	6.15	9.80	2.62	12.89	20.54
B-2	10.00	0.50	6.15	9.80	0.53	1.63	2.60
B-3	10.00	0.50	6.15	9.80	2.10	6.46	10.29
B-4	10.00	0.50	6.15	9.80	0.89	2.74	4.36
B-5	10.00	0.50	6.15	9.80	0.40	1.23	1.96
B-6	10.00	0.50	6.15	9.80	0.46	1.41	2.25
B-7	10.00	0.50	6.15	9.80	0.10	0.31	0.49
C-1	10.00	0.50	6.15	9.80	0.72	2.21	3.53
C-2	10.00	0.50	6.15	9.80	0.51	1.57	2.50
C-3	10.00	0.50	6.15	9.80	0.82	2.52	4.02
C-4	10.00	0.50	6.15	9.80	1.13	3.47	5.54
C-5	10.00	0.50	6.15	9.80	1.30	4.00	6.37

NO.	DATE	REVISIONS	APPROVED

DRAINAGE AREA MAP

RIDGE VIEW ADDITION REHAB

HUITT-ZOLLARS
Huitt-Zollars, Inc. Dallas
 383 McKinney Avenue, Suite 800
 Dallas, Texas 75204-2489
 Phone (214) 871-3811 Fax (214) 871-0757

CITY OF ROCKWALL, TEXAS

DESIGN	DRAWN	APPR.	SCALE	DATE	PROJECT NO.	NO.
HZI	HZI	KAR	1" = 100'	AUGUST 2002	01-3018-01	ST-1