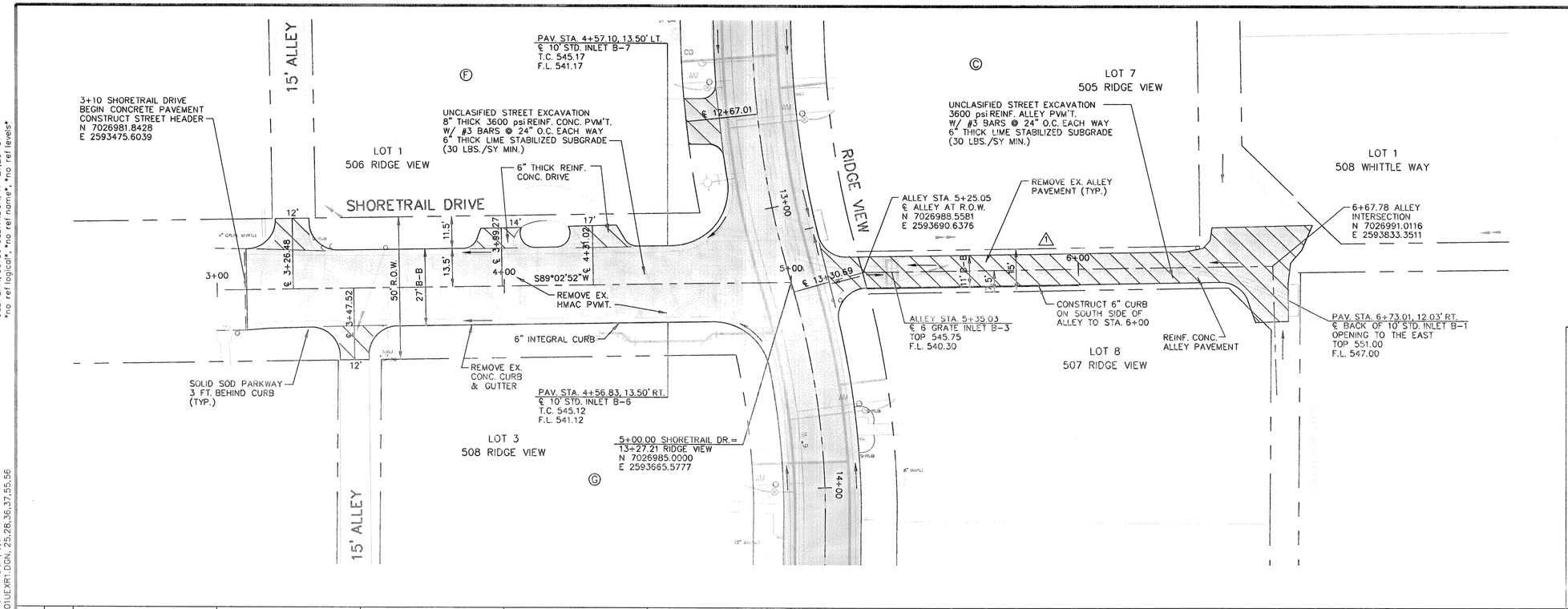

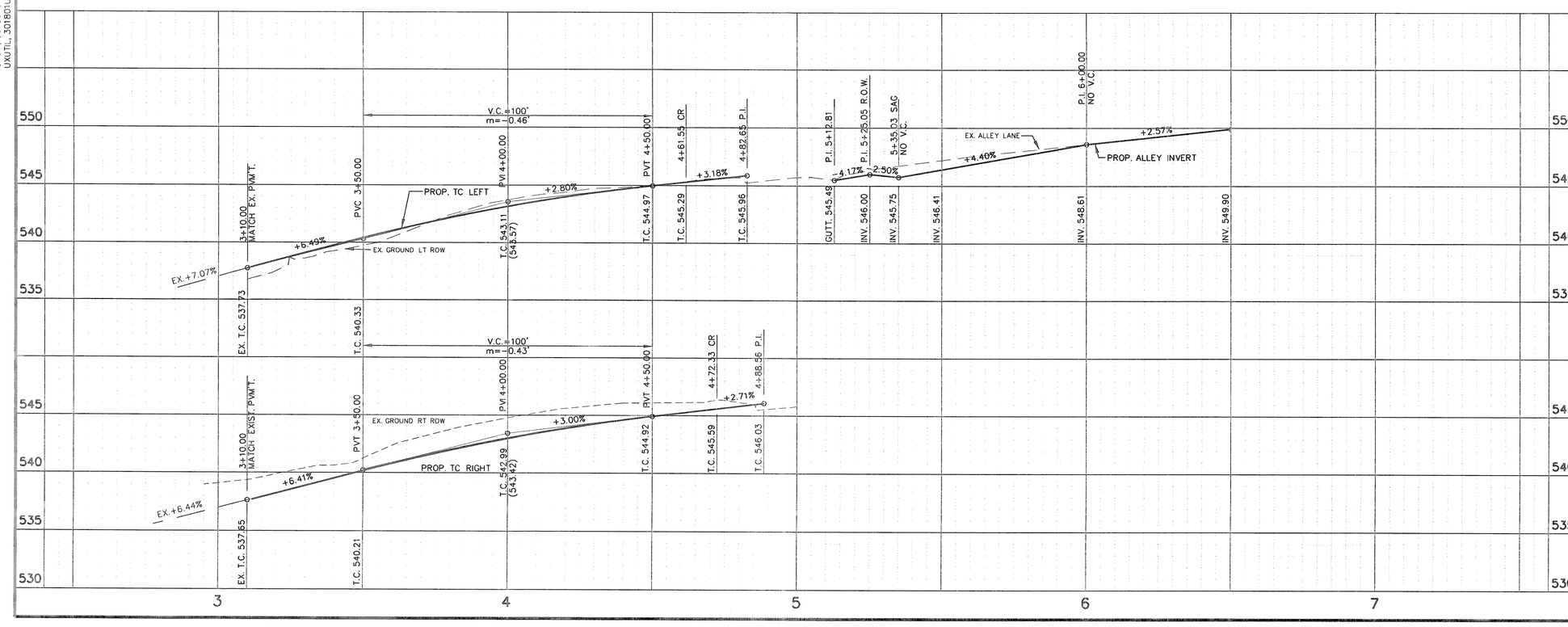

LEGEND

WATER
- EXISTING WATER
- FIRE HYDRANT
- METER
- WATER VALVE

WASTEWATER
- EXISTING WASTEWATER
- WASTEWATER MANHOLE
- CLEANOUT

ELECTRIC
- EX. OVERHEAD ELECTRIC
- POWER POLE & GUY WIRE

GAS
- EXISTING GAS

STORMWATER
- EXISTING STORMWATER
- PROPOSED STORMWATER

TELEPHONE
- EX. UNDERGROUND TELEPHONE
- EX. OVERHEAD ELECTRIC & TELEPHONE

PAVING
- REMOVE EXISTING CONCRETE PAVEMENT
- REMOVE EXISTING CONCRETE SIDEWALK
- PROPOSED CURB
- EXISTING R.O.W.
- T.C. 569.05 PROPOSED TOP OF CURB
- G. 569.05 PROPOSED GUTTER
- PVMT 561.11 PROPOSED TOP OF PAVEMENT

MISCELLANEOUS
- EXISTING TREE OR SHRUB

RECORD DRAWINGS JULY 25, 2003
THIS RECORD DOCUMENT HAS BEEN PREPARED BASED ON INFORMATION PROVIDED BY OTHERS. THE CONSULTANT HAS NOT VERIFIED THE ACCURACY AND/OR COMPLETENESS OF THIS INFORMATION AND SHALL NOT BE RESPONSIBLE FOR ANY ERRORS OR OMISSIONS THAT MAY BE INCORPORATED AS A RESULT OF ERRONEOUS INFORMATION PROVIDED BY OTHERS.

BENCHMARKS:

BM #1 "□" CUT ON BACK OF CURB NORTH SIDE OF SHORETRAIL DRIVE APROXIMATELY 150 FT. WEST OF THE INTERSECTION OF SHORETRAIL DR. AND RIDGE VIEW, ALSO AT SOUTH SIDE BASE OF POWER POLE.
ELEVATION = 550.33

BM #2 "□" CUT ON BACK OF CURB ℄ OF A CURB INLET ON SOUTH SIDE OF LAKE MEADOWS DR. BETWEEN LAKE MEADOWS DR. BETWEEN LAKE MEADOWS CT. AND LAKE MEADOW CIRCLE IN FRONT OF HOUSE # 709.
ELEVATION = 484.53

THE SEAL APPEARING ON THIS DOCUMENT WAS AUTHORIZED BY KENNETH A ROBERTS, P.E. 55446 ON AUGUST 8, 2002

STATE OF TEXAS
KENNETH A ROBERTS
55446
REGISTERED PROFESSIONAL ENGINEER
8-8-2002

NO.	DATE	REVISIONS	APPROVED
1	9/27/2002	REM. CURB NORTH SIDE OF ALLEY	KAR

PAVING PLAN & PROFILE
SHORETRAIL DRIVE
RIDGE VIEW ADDITION REHAB

HUITT-ZOLLARS
Huitt-Zollars, Inc. Dallas
3131 McKinney Avenue, Suite 600
Dallas, Texas 75204-2489
Phone (214) 871-3311 Fax (214) 871-0757

CITY OF ROCKWALL, TEXAS

DESIGN	DRAWN	APPR.	SCALE	DATE	PROJECT NO.	NO.
HZI	HZI	KAR	H:1"=20' V:1"=5'	AUGUST 2002	01-3018-01	P-7

BORDER, 301801GBDR1.DGN, 1-4,7,11,12,21,30,31,37,38,40,41,45-48,50
VFIELD, 301801VFTR1.DGN, 11,14,20,24,26,28,43,50,56,57,60
CHALGN, 301801CHAR1.DGN, 1,3
CSTPLAN, 301801CST01.DGN, 20,28,31,35,41,46,57
CROW, 301801CROW1.DGN, 3,6
UNUTIL, 301801UEAR1.DGN, 25,28,36,37,55,56
UWTPLAN, 301801UWTR1.DGN, 17,18,20,21,48-54
USSPLAN, 301801USSR1.DGN, 17,18,20,21,35-38,40,41
CVALIGN, 301801CVAR1.DGN, 3,6,23,27-29,31,32
CVALIGNR, 301801CVAR1.DGN, 4,6,23,27-29,31,32
USDPLAN, 301801USDR1.DGN, 17-21,23-31
no ref logicd,*no ref name*,*no ref levels*
theressa
SCALE=20.000000
PRF ROTATION=270.000000
F:\tbl\v12IFULL.TBL
h:\proj\01301801\dgn\301801CST05.DGN
DATE: 7/29/03
TIME: 07:55:56
h:\proj\01301801\dgn\301801CST05.DGN