

UWPLAN, 301801UWRI.DGN, 17.18.20.21.48-54
 USSPLAN, 301801USSRI.DGN, 17.18.20.21.35-38.40.41
 CVALIGN, 301801CVARI.DGN, 1.3.6.23.27-29.31.32
 CVALIGNR, 301801CVARI.DGN, 1.4.6.23.27-29.31.32
 USPLAN, 301801USRI.DGN, 17-21.23-31
 *no reflines, *no reflines*

BORDER, 301801BDR.DGN, 1-4.7.11.12.21.30.31.37.36.40.45-48.50
 VFIELD, 301801VFI.DGN, 11.14.20.24.26.28.43.50.56.57.60
 CHALIGN, 301801CHART.DGN, 1-3
 CSTPLAN, 301801CSTR.DGN, 28.31.35.41.46.57
 CROW, 301801CRWRI.DGN, 3.5.6
 UXUTIL, 301801UXRI.DGN, 36.37.55.56

thesesso
 SCALE=20.000000
 PRF ROTATION=270.000000
 F:\b\H\Z\FULL.TBL

h:\proj\01301801\dgn\301801CST08.DGN
 DATE: 7/29/03
 TIME: 07:56:32

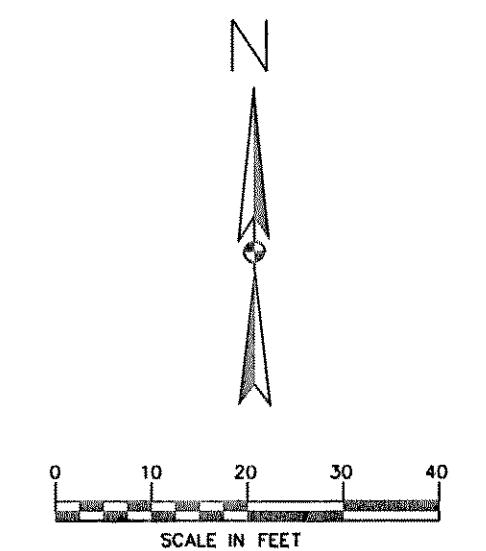
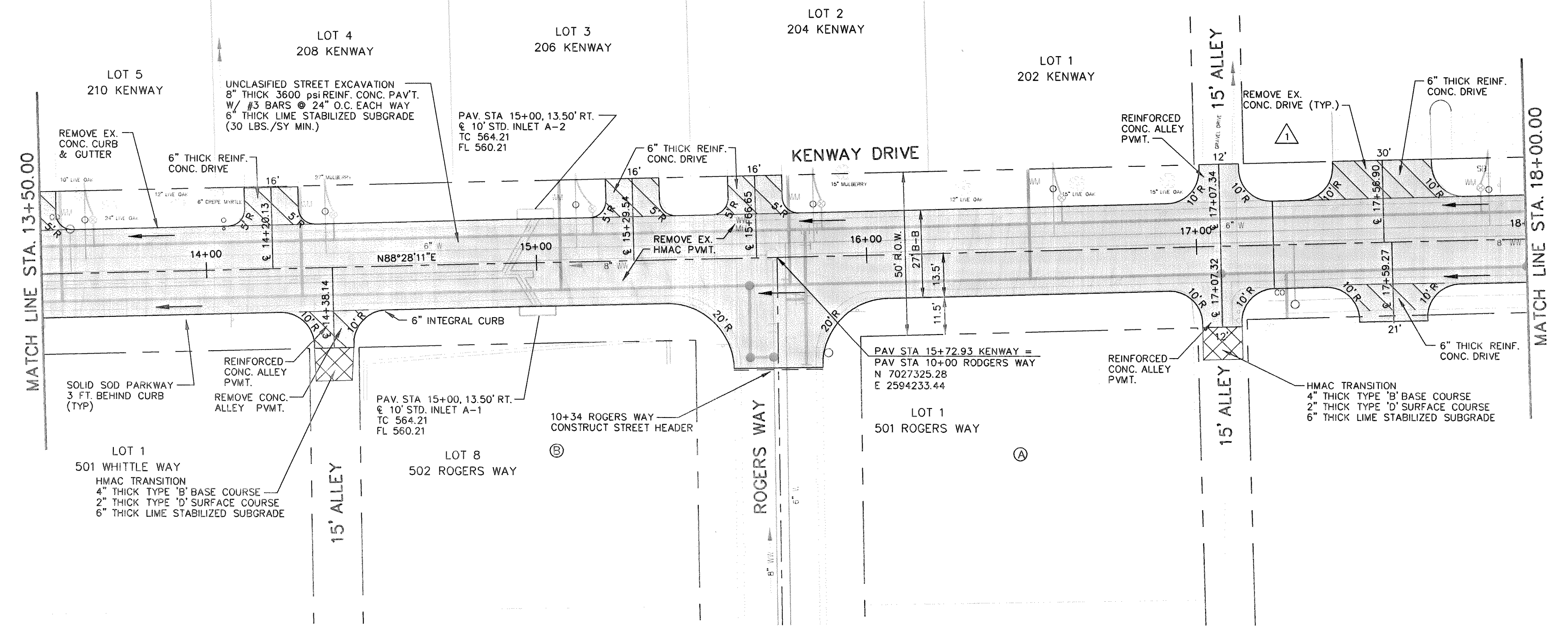

LEGEND			
W	EXISTING WATER	TELEPHONE	EX. UNDERGROUND TELEPHONE
FW	FIRE HYDRANT	O-E & T	EX. OVERHEAD ELECTRIC & TELEPHONE
M	METER		
WV	WATER VALVE		
			PAVING
W	EXISTING WASTEWATER		REMOVE EXISTING CONCRETE PAVEMENT
WV	WASTEWATER MANHOLE		REMOVE EXISTING CONCRETE SIDEWALK
CO	CLEANOUT		PROPOSED CURB
			EXISTING R.O.W.
			ELECTRIC
O-E	EX. OVERHEAD ELECTRIC	T.C. 569.05	PROPOSED TOP OF CURB
PP	POWER POLE & GUY WIRE	G. 569.05	PROPOSED GUTTER
		PVMT 561.11	PROPOSED TOP OF PAVEMENT
			MISCELLANEOUS
G	EXISTING GAS		EXISTING TREE OR SHRUB
STW	EXISTING STORMWATER		
STW	PROPOSED STORMWATER		

RECORD DRAWINGS JULY 25, 2003
 THIS RECORD DOCUMENT HAS BEEN PREPARED BASED ON INFORMATION PROVIDED BY OTHERS. THE CONSULTANT HAS NOT VERIFIED THE ACCURACY AND/OR COMPLETENESS OF THIS INFORMATION AND SHALL NOT BE RESPONSIBLE FOR ANY ERRORS OR OMISSIONS THAT MAY BE INCORPORATED AS A RESULT OF ERRONEOUS INFORMATION PROVIDED BY OTHERS.

BENCHMARKS:

BM #1 "□" CUT ON BACK OF CURB NORTH SIDE OF SHORETRAIL DRIVE APPROXIMATELY 150 FT. WEST OF THE INTERSECTION OF SHORETRAIL DR. AND RIDGE VIEW, ALSO AT SOUTH SIDE BASE OF POWER POLE. ELEVATION = 550.33

BM #2 "□" CUT ON BACK OF CURB & OF A CURB INLET ON SOUTH SIDE OF LAKE MEADOWS DR. BETWEEN LAKE MEADOWS CT. AND LAKE MEADOW CIRCLE IN FRONT OF HOUSE # 709. ELEVATION = 484.53

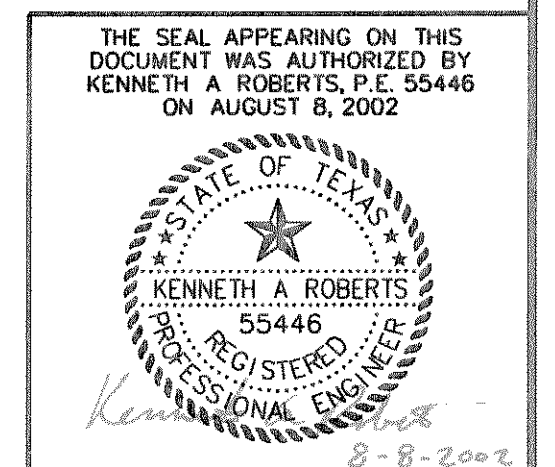

11/05/2002	CHANGE ORDER NO. 1	KAR
------------	--------------------	-----

PAVING PLAN & PROFILE						
KENWAY DR. STA. 13+50 TO 18+00						
RIDGE VIEW ADDITION REHAB						
HUITT-ZOLLARS						
CITY OF ROCKWALL, TEXAS						
DESIGN	DRAWN	APPR.	SCALE	DATE	PROJECT NO.	NO.
HZI	HZI	KAR	1/4"=1'-0"	AUGUST 2002	01-3018-01	P-4

