

PLAN  
 SHEET NO. 29 OF 34  
 DATE: 8/10/89

PROFILE  
 SHEET NO. 29 OF 34  
 DATE: 8/10/89

**LEGEND**  
 Power Pole  
 Telephone Box  
 Telephone M.H.  
 Gas Meter  
 Fire Hydrant  
 Water Meter  
 Water Valve  
 San Sewer M.H.

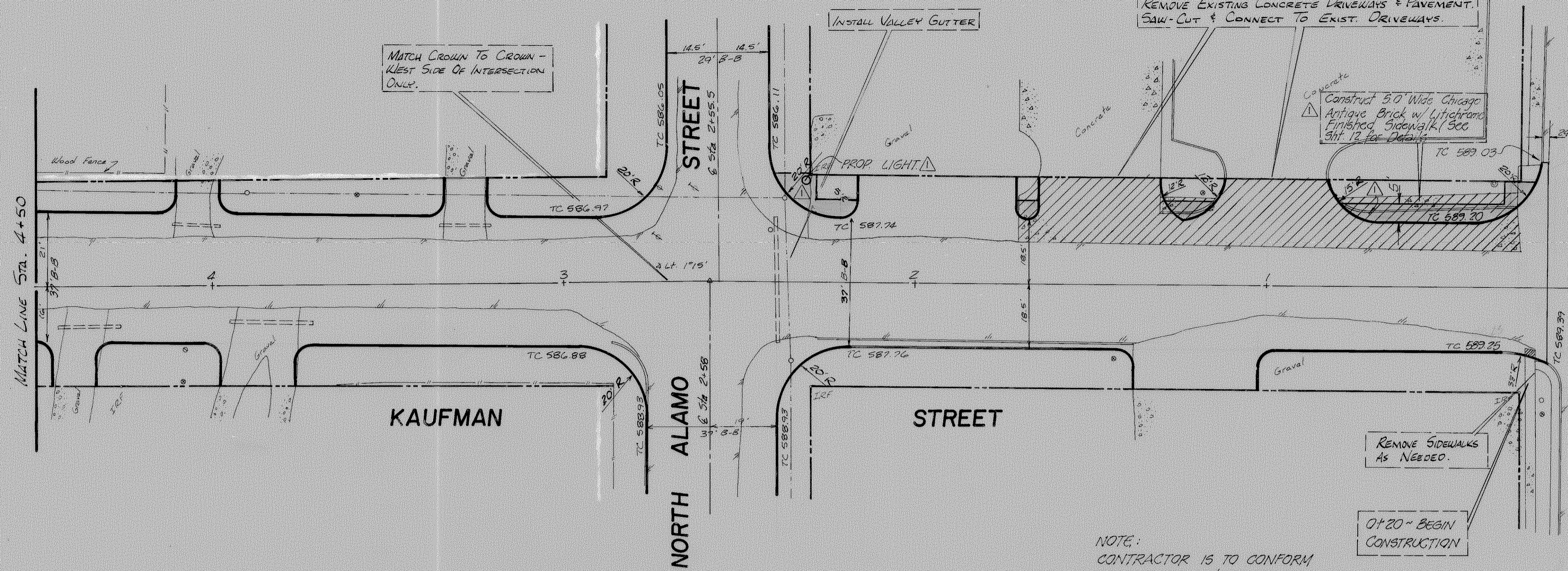

SAW-CUT & CONNECT TO EXIST. PAVEMENT. INSTALL CONCRETE STREET LEADER.

N. GOLIAD STREET

INSTALL VALLEY GUTTER

0+00

S. H. 205

NOTE: ALL PROPOSED DRIVE APPROACHES SHALL BE 12' WIDE & EXTENDED TO THE R.O.W. LINE EXCEPT AS NOTED ON PLANS. DRIVES SHALL BE CONSTRUCTED OF 6" 3500 P.S.I. CONCRETE REINFORCED W/ #3 BARS ON 24" O.C. EACH WAY.

NOTE: ALL RADIUS ON DRIVES WILL BE 5' EXCEPT AS NOTED ON PLANS.

NOTE: ALL UNDERGROUND UTILITIES TO BE RELOCATED OR ADJUSTED TO NEW PAVEMENT OR PARKWAY GRADE PRIOR TO ANY PAVEMENT CONSTRUCTION.

NOTE: ALL EXISTING DRAINAGE PIPES TO BE REMOVED & SALVAGED EXCEPT AS NOTED ON THE STORM SEWER DESIGN PLANS.

NOTE: POWER POLES & TELEPHONE BOXES TO BE RELOCATED BY OTHERS PRIOR TO CONSTRUCTION.

NOTE: ALL CONSTRUCTION SHALL MEET CITY OF ROCKWALL SPECIFICATIONS.

NOTE: CONTRACTOR SHALL HAVE ONE LANE REMAINED OPEN FOR TRAFFIC AT ALL TIMES.

NOTE: STREET CONSTRUCTION - 6" 3500 P.S.I. CONCRETE W/ #3 BARS @ 24" O.C. EACH WAY ON 6" LIME STABILIZED SUBGRADE W/ A MINIMUM OF 7% LIME.

NOTE: CONTRACTOR IS TO CONFORM TO THE S.D.H. & PT TRAFFIC CONTROL PLAN SHEET 151-TCP (1-16) BEFORE KAUFMAN ST. CAN BE CONNECTED TO S.H. 205. (SEE CITY ENGINEER FOR TRAFFIC CONTROL PLAN)

B.M. - Bolt on Fire Hydrant @ S.W. Corner of Haath Street & N. Alamo St. Elev. = 570.77

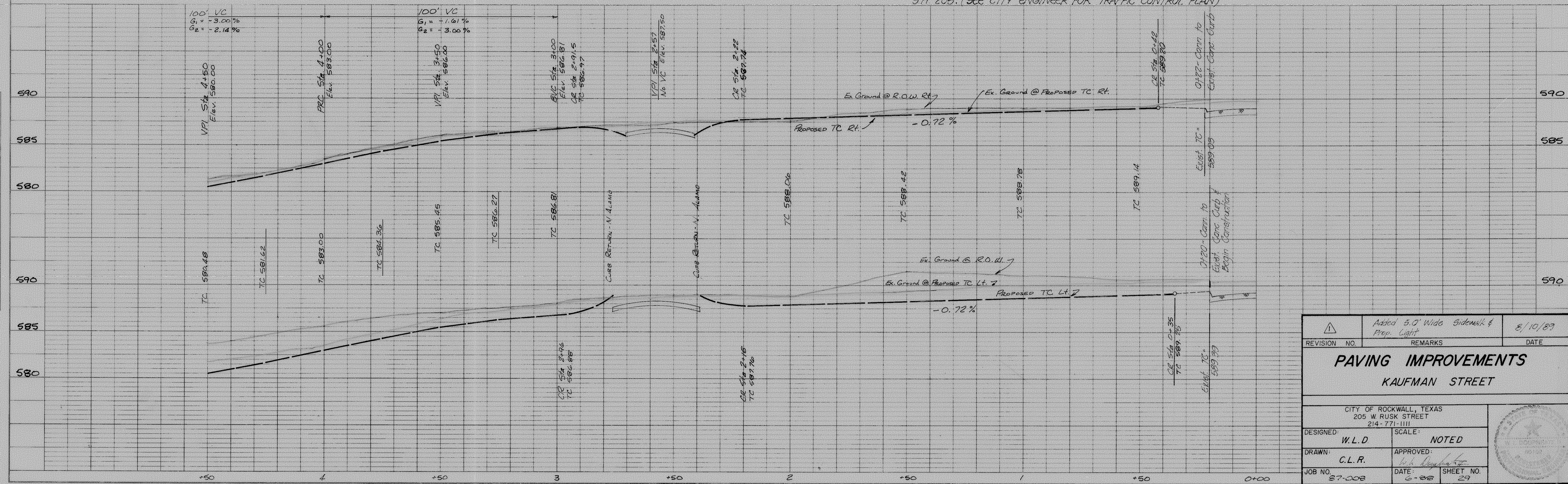

REVISION NO.	REMARKS	DATE
1	Added 5.0' Wide Sidewalk & Prop. Light	8/10/89

**PAVING IMPROVEMENTS  
KAUFMAN STREET**

CITY OF ROCKWALL, TEXAS  
205 W. RUSK STREET  
214-771-1111

DESIGNED: W.L.D.	SCALE: NOTED
DRAWN: C.L.R.	APPROVED: [Signature]
JOB NO. 87-008	DATE: 6-88
	SHEET NO. 29