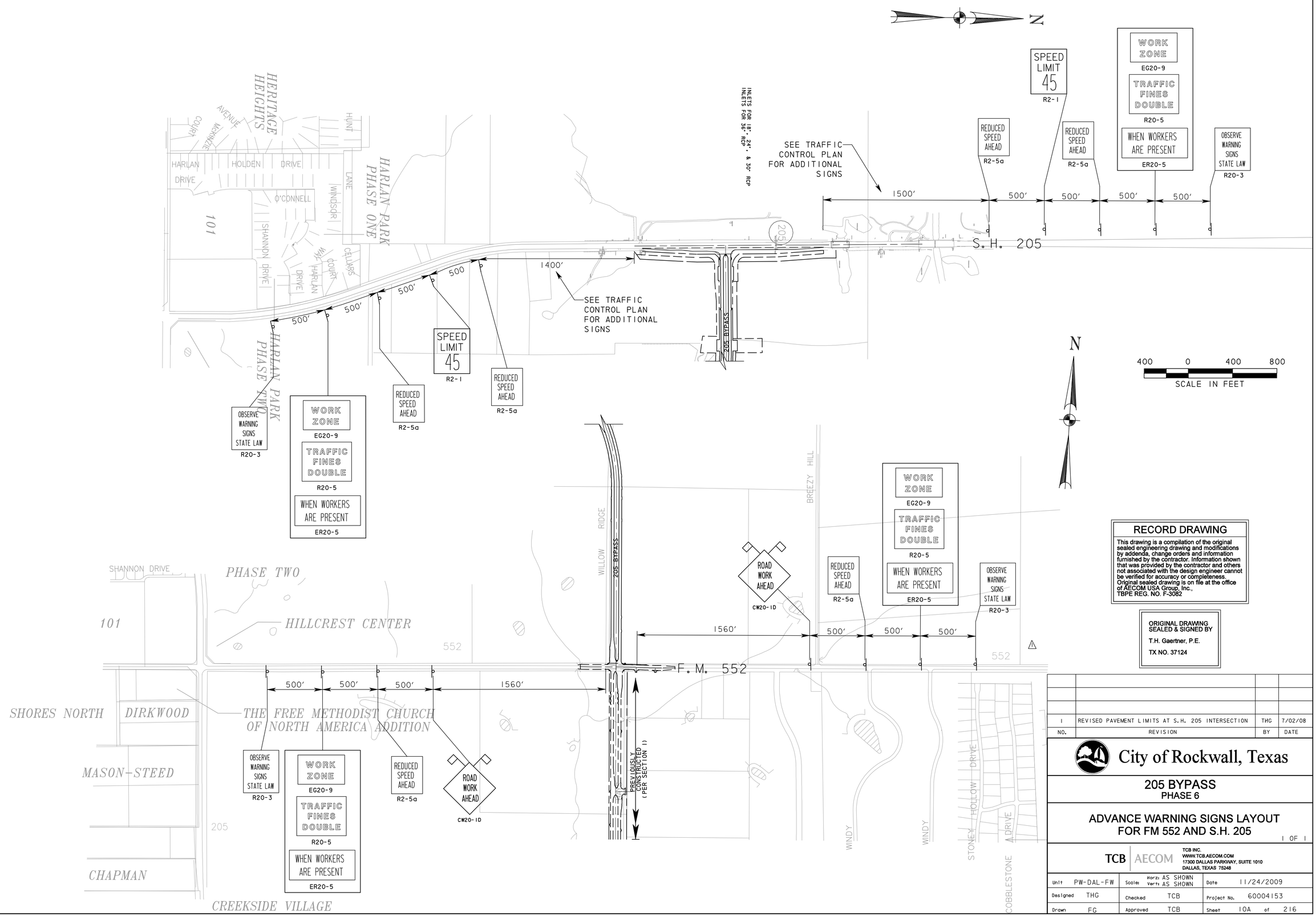

RECORD DRAWING

This drawing is a compilation of the original sealed engineering drawing and modifications by addenda, change orders and information furnished by the contractor. Information shown that was provided by the contractor and others not associated with the design engineer cannot be verified for accuracy or completeness. Original sealed drawing is on file at the office of AECOM USA Group, Inc., TBPE REG. NO. F-3082

ORIGINAL DRAWING SEALED & SIGNED BY

T.H. Gaertner, P.E.

TX NO. 37124

NO.	REVISION	BY	DATE
1	REVISED PAVEMENT LIMITS AT S.H. 205 INTERSECTION	THG	7/02/08

City of Rockwall, Texas

205 BYPASS
PHASE 6

ADVANCE WARNING SIGNS LAYOUT
FOR FM 552 AND S.H. 205

1 OF 1

TCB | AECOM

TCB INC.
WWW.TCB.AECOM.COM
17300 DALLAS PARKWAY, SUITE 1010
DALLAS, TEXAS 75248

Unit	PW-DAL-FW	Scale:	Horz: AS SHOWN Vert: AS SHOWN	Date	11/24/2009
Designed	THG	Checked	TCB	Project No.	60004153
Drawn	FG	Approved	TCB	Sheet	10A of 216

p:\4328\60004153-205bypass\cadd\sheets\phase 6 - fm552 to 205\record drawing 10_7_09\010AdvancedWarnings.dgn
11/24/2009