

STA. 283+24.59 205 BYPASS
= STA 80+22.32 S.H. 205

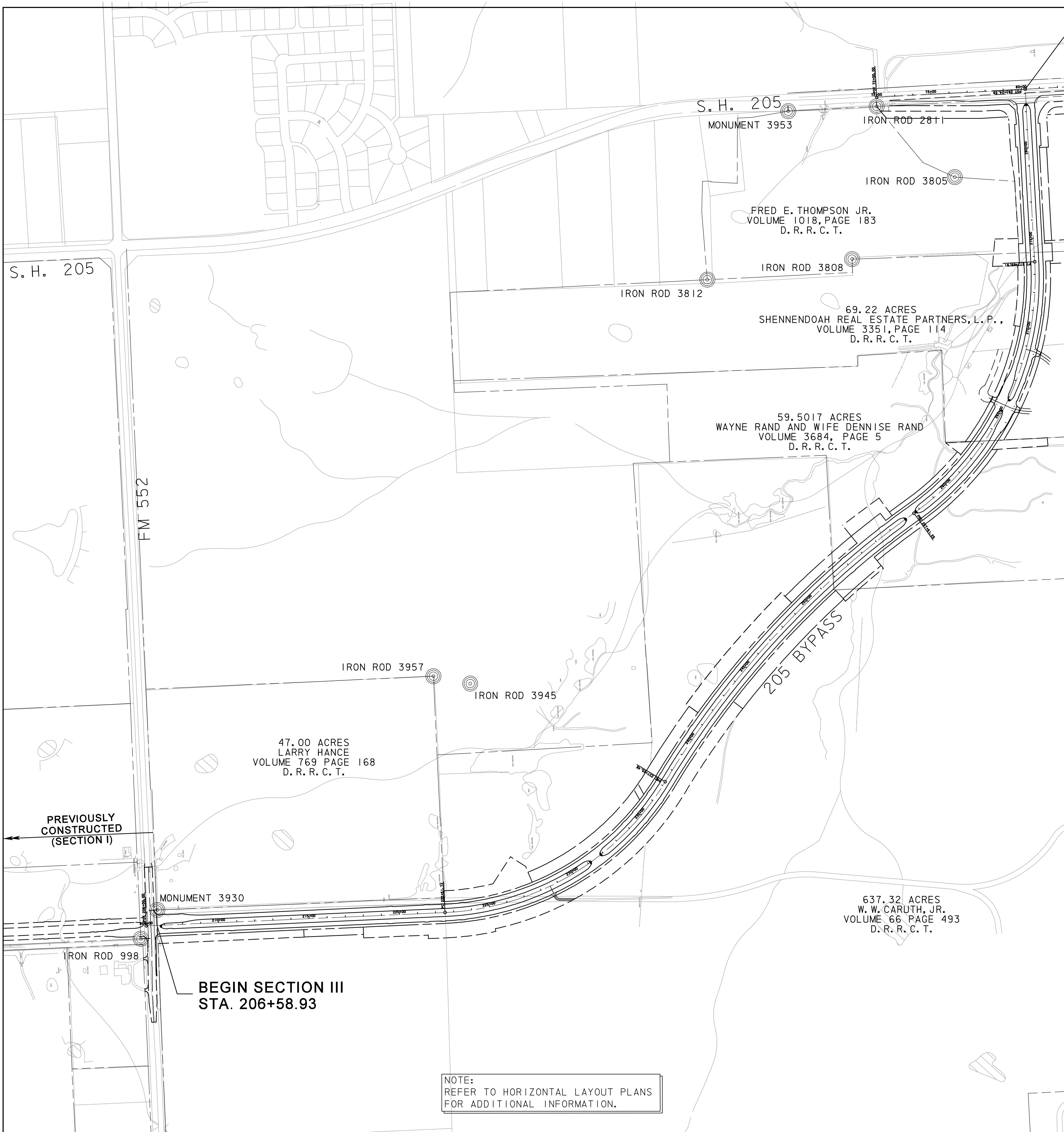
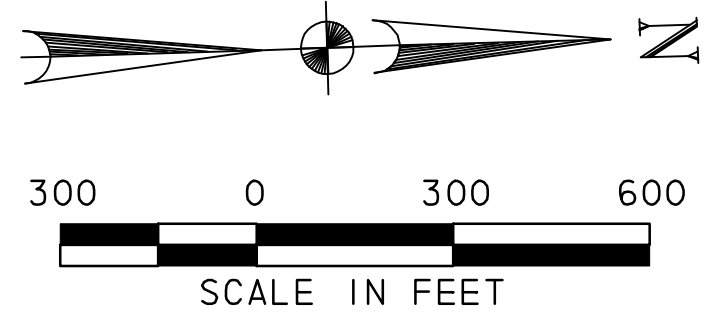

CONTROL POINTS					
PT#	TYPE	ELEV	N	E	DESCRIPTION
998	1/2" IRON ROD	752.40	7041333.4011	2596838.9769	LOCATED APPROX 40 FEET SOUTH OF THE SOUTH EDGE OF FM 552 AT THE HAYS ROAD & FM 552 INTERSECTION. ROD IS 12 FEET WEST OF THE WEST EDGE HAYS ROAD.
2811	IRON ROD	444.80	7045555.3540	2592383.3710	LOCATED APPROX 4300 FEET NORTH OF THE NORTH EDGE OF FM 552 AT THE SH 205 AND FM 552 INTERSECTION. ROD IS LOCATED 29 FEET EAST OF THE EAST EDGE OF SH 205.
3805	3/8" IRON ROD	443.95	7045973.3000	2592788.6200	LOCATED APPROX 4711 FEET NORTH OF THE NORTH EDGE OF FM 552 AT THE SH 205 AND FM 552 INTERSECTION. ROD IS LOCATED 441 FEET EAST OF THE EAST EDGE OF SH 205.
3808	1" IRON ROD	479.72	7045390.6500	2593221.9400	LOCATED APPROX 4116 FEET NORTH OF THE NORTH EDGE OF FM 552 AT THE SH 205 AND FM 552 INTERSECTION. ROD IS LOCATED 863 FEET EAST FROM EAST EDGE OF PAVEMENT OF SH 205.
3812	1/2" IRON ROD	521.77	7044587.1600	2593307.6400	LOCATED APPROX 3344 FEET NORTH OF THE NORTH EDGE OF FM 552 AT THE SH 205 AND FM 552 INTERSECTION. ROD IS LOCATED 936 FEET EAST FROM THE EAST EDGE OF PAVEMENT OF SH 205.
3930	MON	509.61	7041430.4210	2596683.4095	LOCATED APPROX 12' WEST OF THE WEST EDGE OF A GRAVEL DRIVEWAY WEST OF THE INTERSECTION OF FM 552 AND HAYS ROAD. MONUMENT IS 3 FEET SOUTH OF THE FENCE CORNER WEST OF GRAVEL DRIVEWAY.
3945	3/8" IRON ROD	505.89	7043201.0040	2595492.8940	LOCATED APPROX 1336 FEET WEST OF THE WEST EDGE OF HAYS ROAD AT THE FM 552 AND HAYS ROAD INTERSECTION. ROD IS LOCATED 1814 FEET NORTH EDGE OF FM 552.
3953	MON	466.21	7045065.9363	2592392.9935	LOCATED APPROX 3809 FEET NORTH OF THE NORTH EDGE OF FM 552 OF THE SH 205 AND FM 552 INTERSECTION. MONUMENT IS LOCATED 29 FEET EAST OF THE EAST EDGE OF SH 205.
3957	3/8" IRON ROD F	513.72	7042999.5170	2595445.2790	LOCATED APPROX 1386 FEET WEST OF THE WEST EDGE OF HAYS ROAD AT THE FM 552 AND HAYS ROAD INTERSECTION. ROD IS LOCATED 1613 FEET NORTH OF THE NORTH EDGE OF FM 552.

RECORD DRAWING
This drawing is a compilation of the original sealed engineering drawing and modifications by addenda, change orders and information furnished by the contractor. Information shown that was provided by the contractor and others not associated with the design engineer cannot be verified for accuracy or completeness. Original sealed drawing is on file at the office of AECOM USA Group, Inc., TBPE REG. NO. F-3082

ORIGINAL DRAWING
SEALED & SIGNED BY
T.H. Gaertner, P.E.
TX NO. 37124

NOTE:
REFER TO HORIZONTAL LAYOUT PLANS
FOR ADDITIONAL INFORMATION.

205 BYPASS PHASE 6			
PROJECT LAYOUT & CONTROL POINTS			
		<small>TCB INC. WWW.TCB.AECOM.COM 17300 DALLAS PARKWAY, SUITE 1010 DALLAS, TEXAS 75248</small>	
Unit	PW-DAL-FW	Scale	Horz: AS SHOWN Vert: AS SHOWN
Designed	THG	Checked	TCB
Drawn	FG	Approved	TCB
Date	11/24/2009		
Project No.	60004153		
Sheet	4 of 216		

P:\4328\60004153-205bypass\cadd\sheet\phase 6 - fm552 to 205\record drawing 10_T_09\004ProjectLayout.dgn
 11/24/2009