

FOR CONTRACTOR'S INFORMATION ONLY:
 THE 8" BLACKLAND WATER SUPPLY COMPANY WATER LINE IS APPROXIMATELY 4' FROM THIS LOCATION.

!!! CAUTION !!!
 OVERHEAD ELECTRIC LINES
 UNDERGROUND GAS & FIBER OPTIC LINES IN PROJECT AREA

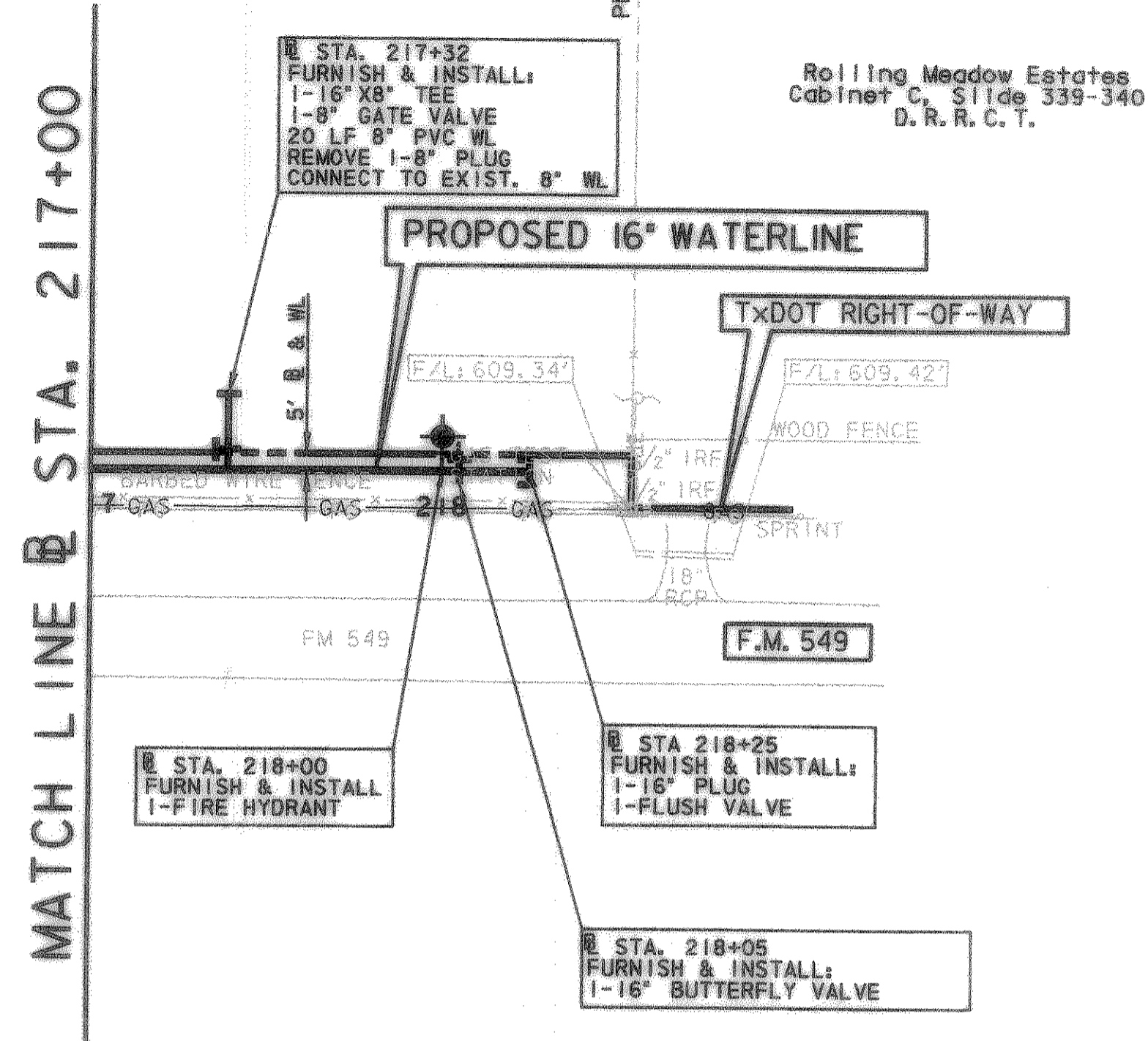
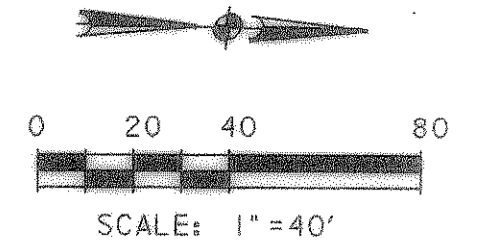

Rolling Meadow Estates
 Cabinet C, Slide 339-340
 D. R. R. C. T.

LEGEND	
	POWER POLE
	GUY WIRE
	TELEPHONE BOX
	POST
	SIGN
	IRON ROD
	FIRE HYDRANT
	WATER VALVE
	MAILBOX
	WATER METER
	IRRIGATION CONTROL VALVE
	GUARD RAIL
	GAS METER
	WASTE WATER MANHOLE
	CHAIN LINK FENCE
	WOOD FENCE
	IRON ROD FOUND
	MONUMENT
	ELECTRIC BOX
	BARBED WIRE FENCE
	TREE
	TELEPHONE UNDERGROUND
	APPROXIMATE GAS LINE
	APPROXIMATE WATER LINE
	OVERHEAD POWER LINE
	TELEPHONE MANHOLE
	TRAFFIC SIGNAL CONTROL BOX
	GAS VALVE

UNDERGROUND UTILITIES

THE LOCATION OF EXISTING UTILITIES SHOWN ON THESE PLANS ARE APPROXIMATE AND BASED ON DATA FURNISHED BY UTILITY COMPANIES. IT IS THE RESPONSIBILITY OF THE CONTRACTOR TO LOCATE AND VERIFY ON-SITE THE UTILITIES THAT MAY CONFLICT WITH THE CONSTRUCTION.

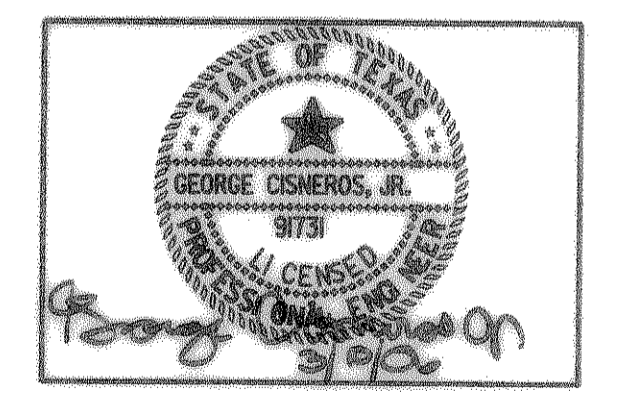

RECORD DRAWINGS

These record drawings have been prepared using information provided by the Construction Contractor and/or Owner. The seal and signature below only signifies that the plans have been revised in accordance with the information provided and does not guarantee that these plans accurately show every detail of the constructed project.

4			
3			
2			
1			
NO.	DATE	REVISION	APPROV.
CITY OF ROCKWALL "THE NEW HORIZON" IH-30 NORTH AND FM 549 WATER LINE - PHASE TWO STA. 217+00 TO STA. 218+25			
TCB Turner, Collier & Braden, Inc. Engineers • Planners • Project Managers			
Unit	A123	Scale	Horz. 1"=40' Vert. 1"=5'
Drawn	GBA	Checked	TBS
Drawn	GBA	Approved	RCR
Date	SEPTEMBER 2004	Job No.	052131875.0001
Sheet		Sheet	18 of 25

620			620
615			615
610			610
605			605
600			600
595			595
590			590
585			585
580			580
575			575
	217+00	218+00	219+00

EXISTING GROUND

16" C-905 DR-18 PVC WATERLINE @ -0.20%

16" C-905 DR-18 PVC WATERLINE @ -0.20% LOWERED 16" WATERLINE 2" PER CITY

16" PROPOSED PHASE TWO 16" WATERLINE

END PROPOSED PHASE TWO 16" WATERLINE @ STA. 218+63 @ ELEV. 604.60

OPEN CUT INSTALLATION

STA. 218+05 FURNISH & INSTALL 1-16" BUTTERFLY VALVE

STA. 218+63 DRIVEWAY

2:38:32 PM
 \\USL1P001\p\m\mccrean\USD - Inter-File - Local\Records Drawings\ROCKWALL-PHASE TWO\217-218.dwg