

**NOTE:**  
 DEPTHS OF EXISTING 8" & 12" WATER LINES ARE UNKNOWN. CONTRACTOR, AT NO EXTRA COST, SHALL POTHOLE TO FIELD VERIFY LOCATION OF EXISTING WATER LINES PRIOR TO START OF WATER LINE CONSTRUCTION. NOTIFY OWNER/ENGINEER IMMEDIATELY IF THE WATER LINES CONFLICT WITH THE PROPOSED 16" WATER LINE.

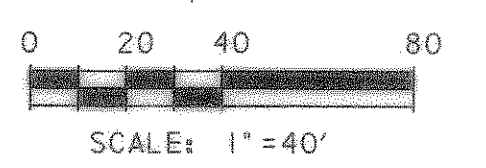

LEGEND	
	POWER POLE
	GUY WIRE
	TELEPHONE BOX
	POST
	SIGN
	IRON ROD
	FIRE HYDRANT
	WATER VALVE
	MAILBOX
	WATER METER
	IRRIGATION CONTROL VALVE
	GUARD RAIL
	GAS METER
	WASTE WATER MANHOLE
	CHAIN LINK FENCE
	WOOD FENCE
	IRON ROD FOUND
	MONUMENT
	ELECTRIC BOX
	BARBED WIRE FENCE
	TREE
	TELEPHONE UNDERGROUND
	APPROXIMATE GAS LINE
	APPROXIMATE WATER LINE
	OVERHEAD POWER LINE
	TELEPHONE MANHOLE
	TRAFFIC SIGNAL CONTROL BOX
	GAS VALVE

**UNDERGROUND UTILITIES**  
 THE LOCATION OF EXISTING UTILITIES SHOWN ON THESE PLANS ARE APPROXIMATE AND BASED ON DATA FURNISHED BY UTILITY COMPANIES. IT IS THE RESPONSIBILITY OF THE CONTRACTOR TO LOCATE AND VERIFY ON-SITE THE UTILITIES THAT MAY CONFLICT WITH THE CONSTRUCTION.

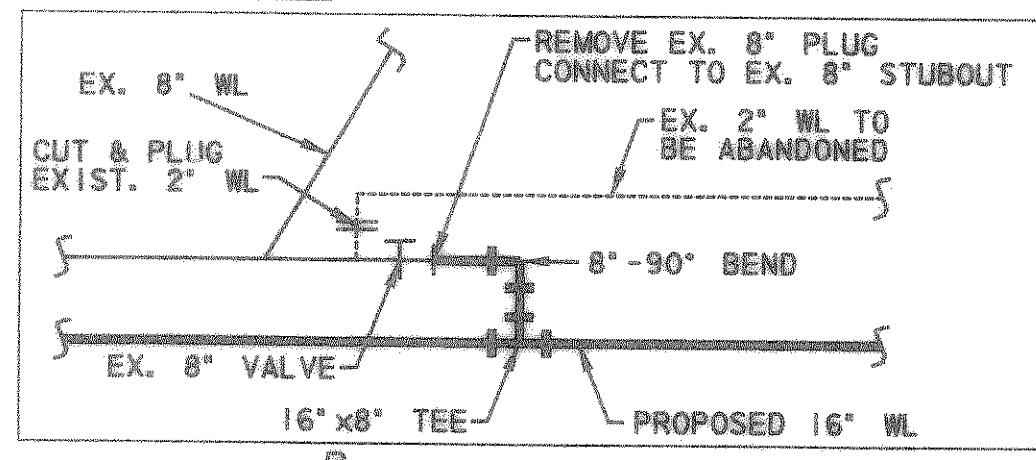
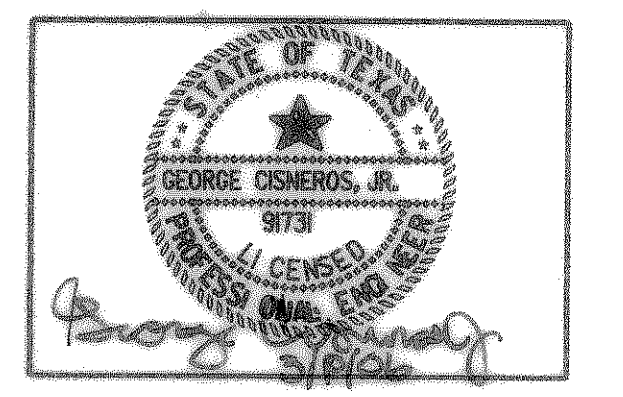

**RECORD DRAWINGS**  
 These record drawings have been prepared using information provided by the Construction Contractor. The seal and signature below only certify that the plans have been revised in accordance with the information provided and does not certify that these plans accurately show the location of the constructed project.

**Signature:** *George Cisneros, Jr.*  
**Date:** \_\_\_\_\_

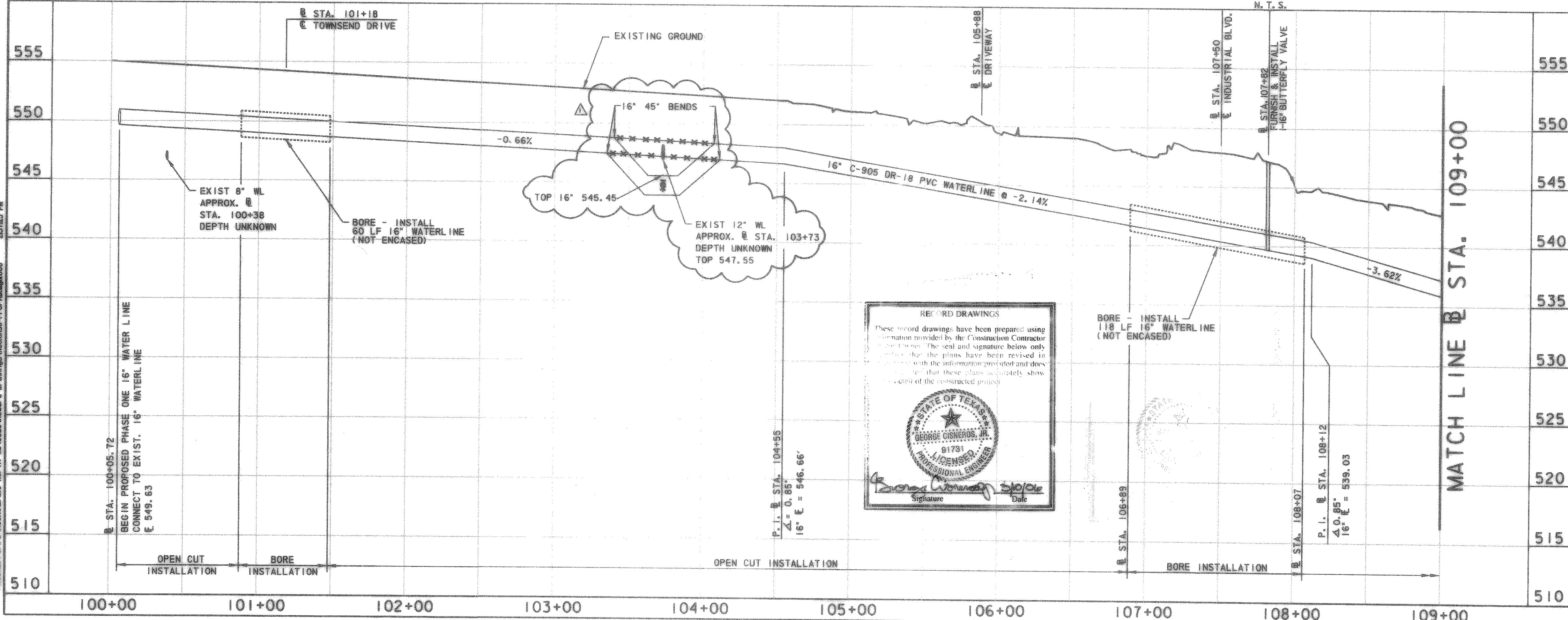

4			
3			
2			
1	03-09-06	RECORD DRAWING	
<b>CITY OF ROCKWALL</b> "THE NEW HORIZON"			
<b>IH-30 NORTH AND FM 549</b> <b>WATER LINE - PHASE ONE</b>			
<b>STA. 100+05.72</b> <b>TO STA. 109+00</b>			
<b>TCB</b> <small>Turner Collier &amp; Braden Inc.</small> Engineers • Planners • Project Managers			
Unit	A123	Scale	Horz. 1"=40' Vert. 1"=5'
Drawn	DC	Checked	TBS
Drawn	GBA	Approved	RCR
Date	SEPTEMBER 2004		Job No. 052131875.0001
Sheet	6 of 25		