

DAVID WADE CANUP  
D.R.R.C.  
BOOK 149  
PAGE 140

NOTES:

- 1) EXISTING SANITARY SEWER LINE B IS TO BE REHABILITATED WITH CURED IN PLACE PIPE (CIPP) IN ACCORDANCE WITH ASTM F1216 & ASTM F1743.
- 2) EXISTING MANHOLES ARE TO BE REHABILITATED WITH SPRAY APPLIED TECHNIQUES.

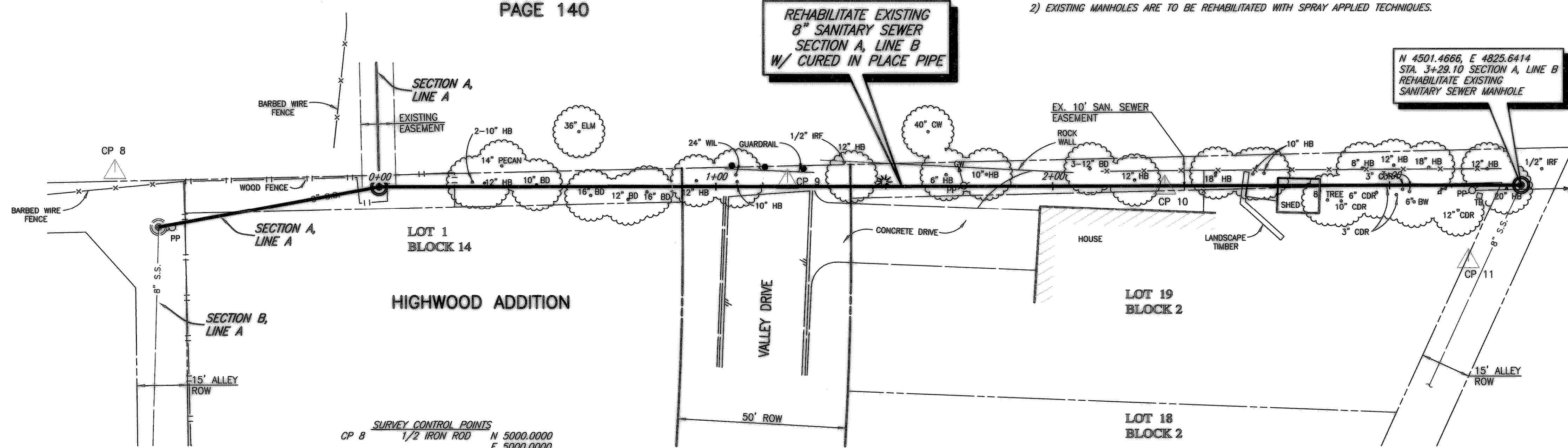

SURVEY CONTROL POINTS			
CP 8	1/2 IRON ROD	N 5000.0000 E 5000.0000	
CP 9	60d NAIL	N 4954.6277 E 4805.4854	
CP 10	60d NAIL	N 4929.2267 E 4696.3386	
CP 11	1/2 IRON ROD	N 4928.8287 E 4603.5755	

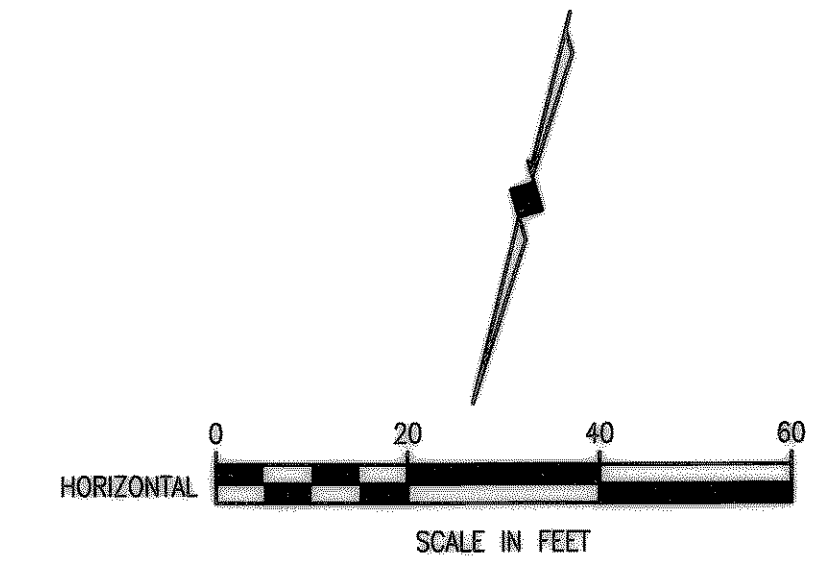

- T.B.M. - A  
RAILROAD SPIKE IN POWER POLE ON EAST SIDE ELM DRIVE  
@ ALLEY NORTH OF HIGHLAND DRIVE  
ELEV. 556.86
- T.B.M. - B  
" " CUT ON TOP OF CURB ON NORTH SIDE OF WESTWAY DRIVE @ ALLEY EAST OF VALLEY DRIVE.  
ELEV. 535.59
- T.B.M. - C  
" " CUT ON TOP OF CURB ON SOUTH SIDE OF ELM DRIVE @ ALLEY EAST OF VALLEY DRIVE.  
ELEV. 524.57

These plans and related specifications were prepared for construction of this specific project only. Reuse of these documents is not permitted without written authorization of Birkhoff, Hendricks & Conway, L.L.P.

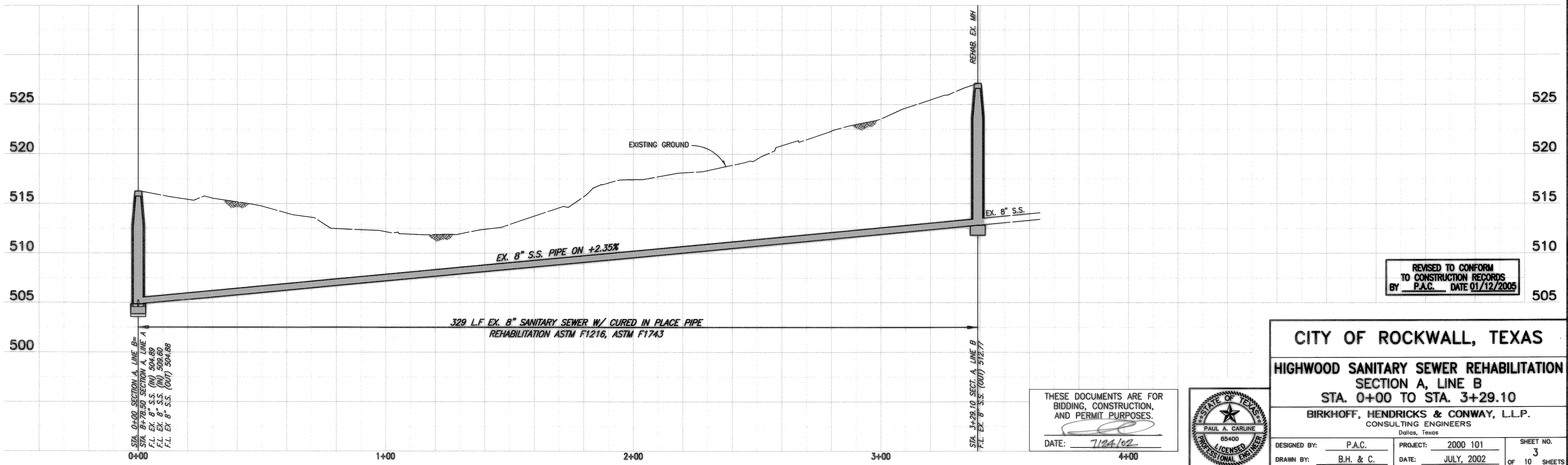

REVISED TO CONFORM TO CONSTRUCTION RECORDS BY P.A.C. DATE 01/12/2005

THESE DOCUMENTS ARE FOR BIDDING, CONSTRUCTION, AND PERMIT PURPOSES.  
DATE: 7/24/02

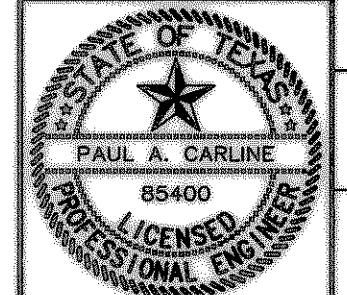

CITY OF ROCKWALL, TEXAS

HIGHWOOD SANITARY SEWER REHABILITATION  
SECTION A, LINE B  
STA. 0+00 TO STA. 3+29.10

BIRKHOFF, HENDRICKS & CONWAY, L.L.P.  
CONSULTING ENGINEERS  
Dallas, Texas

DESIGNED BY: P.A.C. PROJECT: 2000 101 SHEET NO. 3  
DRAWN BY: B.H. & C. DATE: JULY, 2002 OF 10 SHEETS

07/24/2002 T.H. 00101-03.DWG SCALE: 1"=20' BLOCKS: