

POLLUTION CONTROL NOTES

1. ALL CONTRACTORS WILL COMPLY WITH THE REQUIREMENTS AND INTENT OF THE N.P.D.E.S. GENERAL PERMIT FOR STORM WATER DISCHARGES.
2. CONTRACTOR SHALL TAKE APPROPRIATE MEASURES TO PREVENT TRACKING OF MUD AND/OR SOILS ONTO EXISTING AND/OR NEW PAVEMENT. ANY TRACKING THAT OCCURS SHALL BE REMOVED IMMEDIATELY BY THE CONTRACTOR.
3. CONTRACTOR SHALL CONSTRUCT INLET PROTECTION FOR ALL CURB INLETS AND SHALL TAKE EVERY MEASURE TO KEEP SOILS AND SEDIMENTS FROM ENTERING THE STORM SEWER.
4. DAMAGE TO ADJACENT PROPERTY AND/OR TO RECEIVING WATERS CAUSED BY IMPROPERLY INSTALLED OR POORLY MAINTAINED EROSION CONTROL MEASURES WILL BE THE RESPONSIBILITY OF THE CONTRACTOR.
5. THE CONTRACTOR SHALL BE RESPONSIBLE FOR THE REMOVAL AND DISPOSAL OF ANY SILTATION CAUSED BY HIS OPERATIONS AND/OR FAILURE OF THE EROSION CONTROL DEVICES.
6. CONTRACTOR SHALL REMOVE AND PROPERLY DISPOSE OF ACCUMULATED SILT AND SEDIMENT FROM THE EROSION CONTROL MEASURES WHEN IT REACHES A DEPTH OF FOUR (4) INCHES OR IMPAIRS THE EFFECTIVENESS OF THE MEASURES.
7. THE CONTRACTOR SHALL INSPECT THE PROJECT EVERY SEVEN DAYS, AT A MINIMUM, AND AFTER EVERY RAINFALL IF ONE-HALF INCHES OR GREATER TO DETERMINE THE INTEGRITY AND EFFECTIVENESS OF THE EROSION CONTROL MEASURES. A WRITTEN INSPECTION REPORT WILL BE FILED WITH THE SWPPP. THIS INSPECTION DOES NOT RELIEVE THE CONTRACTOR'S RESPONSIBILITY FOR INSPECTION AND MAINTENANCE OF THE EROSION CONTROL MEASURES OR HIS DUTY TO COMPLY WITH THE INTENT AND CONDITIONS OF THE N.P.D.E.S. GENERAL PERMIT.
8. ALL STOCKPILED SOILS WILL BE SURROUNDED BY A SILT FENCE, SEDIMENT CONTROL SWALE, OR EQUIVALENT MEASURE TO PROPERLY CONTROL SEDIMENT RUNOFF, AS APPROVED BY THE CITY.
9. CONTRACTOR SHALL STABILIZE ANY AREA WHERE CONSTRUCTION ACTIVITY IS TO BE TEMPORARILY OR PERMANENTLY CEASED FOR MORE THAN 14 DAYS.
10. SOD ALL THE DISTURBED AREA INCLUDING RIGHT-OF-WAY. THE NEW SOD SHALL MATCH EXISTING GRASS TYPE.

LEGEND

- EROSION CONTROL LOG
- ▭ INLET PROTECTION
- ▭ PROPOSED CONCRETE PAVT.
- ▭ PROPOSED SOD AREA
- ➔ FLOW ARROW
- 542— EXISTING MINOR CONTOUR
- 550— EXISTING MAJOR CONTOUR
- — PROPOSED STORM DRAIN LINE
- - - - EXISTING STORM DRAIN LINE

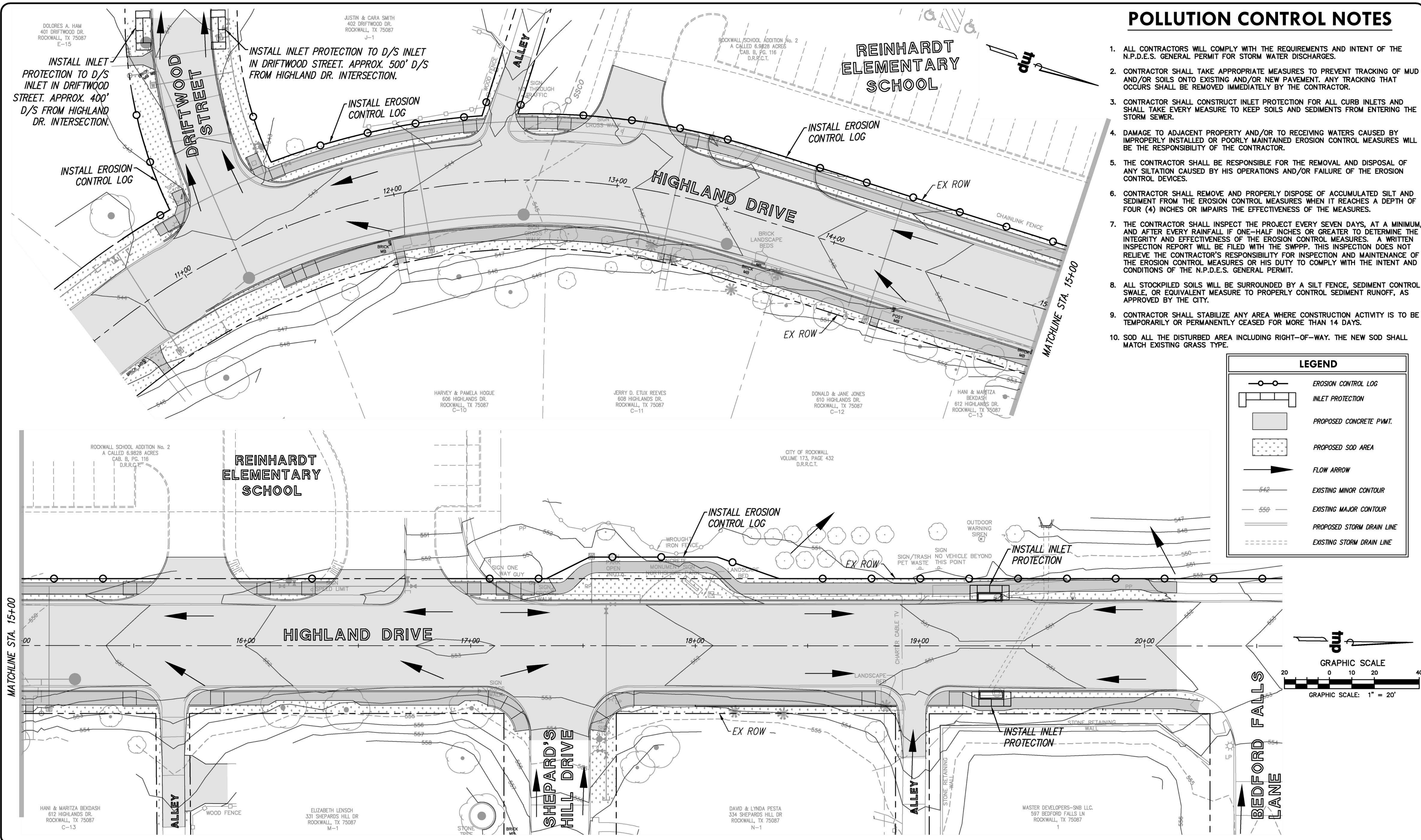
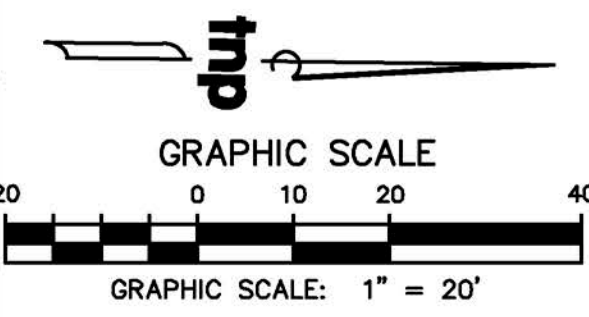

Drawing: P:\PROJECTS\RWL18219\CAD\Sheets\PHASE 1 - NORTH\7 EROSION CONTROL PLAN.dwg at Sep 27, 2019 - 10:55am by jekelle
 Layout: 7 EROSION CONTROL PLAN - tnp-18219.dwg - 2019-09-27 10:55:00 AM - 2019-09-27 10:55:00 AM - 2019-09-27 10:55:00 AM - 2019-09-27 10:55:00 AM

no.	revision	by	date

teague nall and perkins, inc
 825 Watters Creek Blvd., Suite M300
 Allen, Texas 75013
 214.461.9867 ph 214.461.9864 fx
 www.tnppinc.com
 TBPE: F-230; TBPLS: 10011600, 10011601, 10194381

City of Rockwall
The New Horizon

scale
when bar is
1 inch long
horiz
1" = 20'
vert
1" = 4'
SEP 2019

RECORD DOCUMENTS
 THESE PLANS ARE FOR THE OWNER'S USE AS RECORD SET OF THE CONSTRUCTED PROJECT, AND REFLECT REVISIONS AND CONSTRUCTION RELATED CHANGES AS RECORDED BY THE CONTRACTOR. CHANGES MADE FROM THE ORIGINAL CONSTRUCTION DOCUMENTS DO NOT DEPICT ENGINEERING AND ARE NOT THE RESPONSIBILITY OF TEAGUE NALL & PERKINS, INC. OR THE ENGINEER OF RECORD ON THE ORIGINAL DOCUMENTS. ORIGINAL PLANS RELEASED FOR CONSTRUCTION WERE SEALED BY GYANENDRA POKHREL, P.E. NO. 118159 ON 09/28/2018.

CITY OF ROCKWALL, TEXAS
HIGHLAND DRIVE RECONSTRUCTION, PHASE I
 (DRIFTWOOD STREET TO BEDFORD FALLS LANE)
EROSION CONTROL PLAN

tnp project
RWL18219
sheet
10