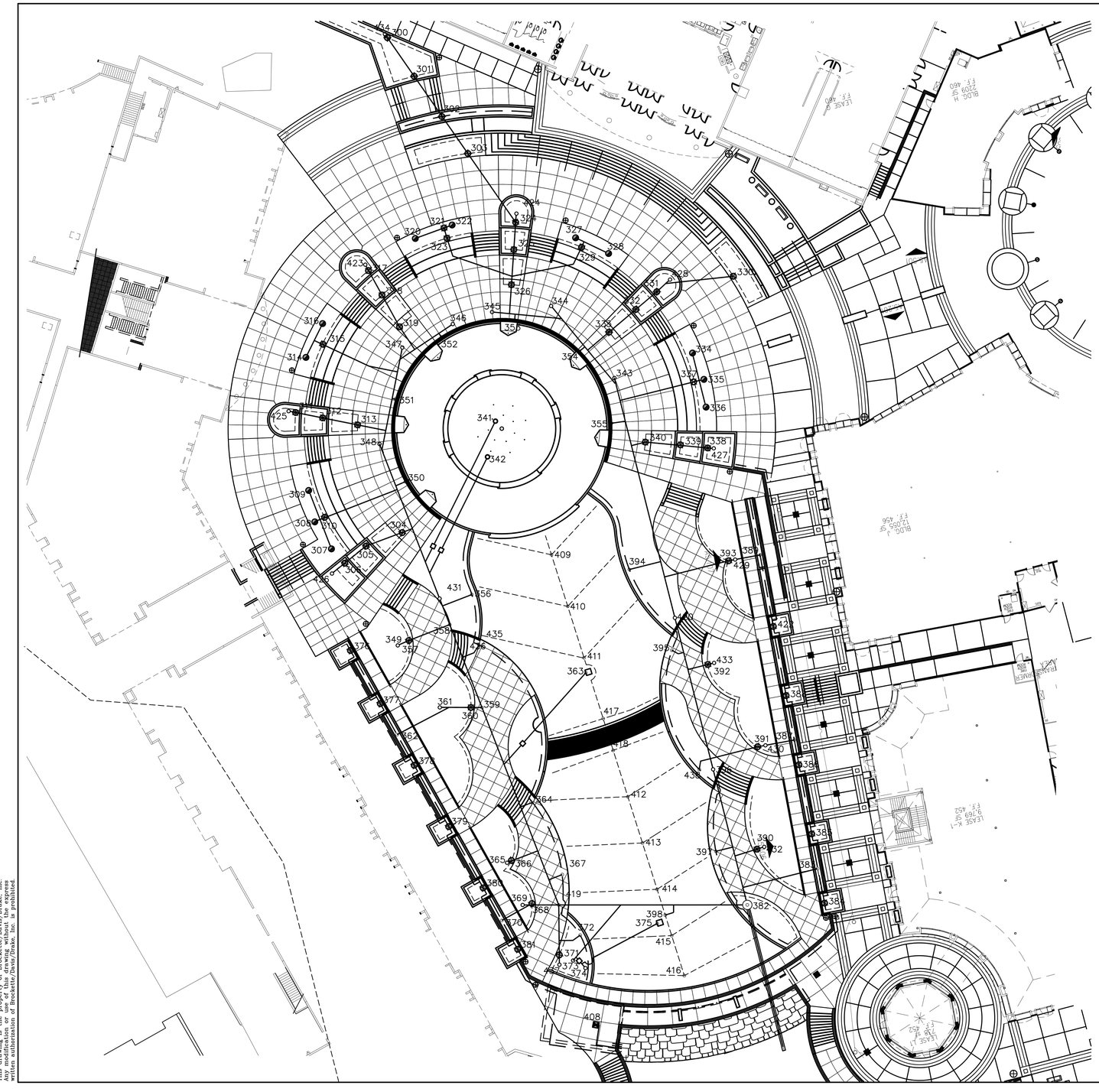

Node ID	Northing	Easting	Node ID	Northing	Easting
300	7013209.21	2588443.45	397	7013069.16	2588096.51
301	7013197.80	2588427.02	398	7013090.77	2588069.32
302	7013186.00	2588409.82	408	7013120.34	2588022.50
303	7013174.91	2588394.05	409	7013139.27	2588222.95
304	7013202.67	2588232.03	410	7013132.33	2588200.98
305	7013218.40	2588226.82	411	7013125.39	2588179.02
306	7013227.49	2588219.49	412	7013106.71	2588119.81
307	7013233.07	2588225.48	413	7013100.47	2588100.07
308	7013240.17	2588236.98	414	7013094.24	2588080.32
309	7013242.79	2588250.38	415	7013088.01	2588060.57
310	7013236.01	2588238.93	416	7013082.62	2588043.51
311	7013248.35	2588283.62	417	7013117.21	2588153.10
312	7013236.81	2588281.32	418	7013112.94	2588139.56
313	7013221.93	2588278.35	419	7013136.17	2588073.64
314	7013243.97	2588307.12	420	7013086.64	2588196.06
315	7013236.70	2588312.72	422	7013044.69	2588192.43
316	7013236.85	2588321.54	423	7013218.64	2588346.65
317	7013217.29	2588344.15	424	7013154.20	2588368.43
318	7013211.52	2588333.71	425	7013251.35	2588284.19
319	7013204.03	2588320.15	426	7013232.85	2588214.95
320	7013197.32	2588357.83	427	7013070.06	2588268.34
321	7013185.08	2588362.32	428	7013088.71	2588340.29
322	7013181.63	2588363.58	429	7013060.96	2588220.92
323	7013183.82	2588357.96	430	7013048.03	2588141.70
324	7013154.54	2588364.72	431	7013186.95	2588204.28
325	7013155.32	2588353.08	432	7013048.56	2588098.41
326	7013156.33	2588338.11	433	7013069.94	2588176.85
327	7013128.96	2588358.11	434	7013210.30	2588445.01
328	7013114.91	2588351.42	435	7013170.15	2588184.48
329	7013126.43	2588354.10	436	7013177.22	2588179.25
330	7013061.72	2588341.72	437	7013135.88	2588048.16
331	7013094.36	2588335.11	438	7013076.26	2588131.43
332	7013103.27	2588327.58			
333	7013114.73	2588317.89			
334	7013079.14	2588308.97			
335	7013074.28	2588297.75			
336	7013073.36	2588285.92			
337	7013078.49	2588297.07			
338	7013072.67	2588268.50			
339	7013084.26	2588269.84			
340	7013099.22	2588270.99			
341	7013163.15	2588279.93			
342	7013166.53	2588264.70			
343	7013112.45	2588298.33			
344	7013139.41	2588329.03			
345	7013164.59	2588326.48			
346	7013181.33	2588321.33			
347	7013202.85	2588311.32			
348	7013212.58	2588270.19			
349	7013204.80	2588184.32			
350	7013201.59	2588254.14			
351	7013205.81	2588289.39			
352	7013186.18	2588315.80			
353	7013154.96	2588322.69			
354	7013127.30	2588309.75			
355	7013113.73	2588279.01			
356	7013173.21	2588206.01			
357	7013200.06	2588186.41			
358	7013182.64	2588193.18			
359	7013168.89	2588157.82			
360	7013173.60	2588157.84			
361	7013186.88	2588157.89			
362	7013205.10	2588146.26			
363	7013124.63	2588172.63			
364	7013147.92	2588117.39			
365	7013158.18	2588091.64			
366	7013156.33	2588092.61			
367	7013134.67	2588086.59			
368	7013147.59	2588074.23			
369	7013151.55	2588073.63			
370	7013160.42	2588067.02			
371	7013135.92	2588052.33			
372	7013127.03	2588060.76			
373	7013130.05	2588049.95			
374	7013124.78	2588046.73			
375	7013094.21	2588065.72			
376	7013224.98	2588182.15			
377	7013212.24	2588159.49			
378	7013197.76	2588133.21			
379	7013183.07	2588107.06			
380	7013168.37	2588080.91			
381	7013153.67	2588054.75			
382	7013055.76	2588073.67			
383	7013025.83	2588089.13			
384	7013022.84	2588074.43			
385	7013028.30	2588103.93			
386	7013033.76	2588133.43			
387	7013035.72	2588143.98			
388	7013039.23	2588162.93			
389	7013050.33	2588222.89			
390	7013051.65	2588097.45			
391	7013051.49	2588141.14			
392	7013072.60	2588176.17			
393	7013063.74	2588220.40			
394	7013106.06	2588216.67			
395	7013087.93	2588182.24			
396	7013070.34	2588131.47			

0 20 40 80
GRAPHIC SCALE
1"=20'

BENCHMARK:
National Geodetic Survey Control. Designation: Q 1498, PID: CS2517, Monumented in 1986. NAD 83: 32 53 24 (N) / 096 29 22 (W).

3.1 Miles SW from Rockwall. 1.7 Miles southerly along State Highway 205 from its junction with State Highway 66 in Rockwall, Thence 1.45 Miles southwesterly along Interstate Highway 30, set vertically in the north face of the most northerly 1 of 3 columns of the first pier east of the west abutment of the southwest bound highway overpass of Farm Road 740 (exit 67), and 20.7 feet west of the center of the Farm Road. The Mark is 1.4 meters above the Farm Road.

ELEVATION = 445.31 feet (NAVD 88)

RECORD DRAWING

NOTE:
THESE PLANS HAVE BEEN REVISED TO CONFORM WITH CONSTRUCTION RECORDS PROVIDED BY THE CONTRACTOR.

DIMENSION CONTROL PLAN

ROCKWALL WATERFRONT PARK PACKAGE 2

ROCKWALL, TEXAS

BROCKETTE • DAVIS • DRAKE, INC.
consulting engineers
Civil & Structural Engineering • Surveying
4144 North Central Expressway, Suite 1100 • Dallas, Texas 75204
(214) 824-3647 • fax (214) 824-7064

DESIGNED	DRAWN	DATE	SCALE	NOTES	FILE	NO.
TNA	BDD	10/2005	1"=20'	BDD	C03360	DR5

© Copyright 2005 Brockette/Davis/Drake, Inc. All Rights Reserved.
This drawing is the property of Brockette/Davis/Drake, Inc. All rights are reserved. Any modification or use of this drawing without the express written authorization of Brockette/Davis/Drake, Inc. is prohibited

M:\Data\Civil\2003\C03360 - ROCKWALL WATERFRONT PARK\CD\PHASE 2\PACKAGE 2\DRAWING\DRN-CONTROL-RWP.dwg, 1/11/2010 1:56:03 PM

TBG
PARTNERS

Landscape Architects · Planners
302 North Market, Suite 450
Dallas, Texas 75202
214/744-0757 Fax: 214/744-6785
Austin · Dallas · Houston · McAllen

Project:
City of Rockwall

The Harbor
Phase I
Public Improvements

Rockwall, Texas

Project Number:
D03991

BROCKETTE • DAVIS • DRAKE, INC.
consulting engineers
Civil & Structural Engineering · Surveying
4144 North Central Expressway, Suite 1100 · Dallas, Texas 75204
(214) 824-3647 fax (214) 824-7064

STATE OF TEXAS
GLENN HITT
40366
LICENSED
PROFESSIONAL ENGINEER

Designed:

Drawn:

Reviewed:

Date Issued:
13 July 2005

Revisions:

Sheet Title:
DIMENSION CONTROL PLAN

Sheet Number:
DR5