

LEGEND

- SOLID PVC PIPE LATERAL - TIE INTO STORM DRAIN - SIZE AS NOTED
- EXISTING STORM DRAIN - BY OTHERS
- PROPOSED LAWN DRAIN
- PEDESTRIAN AREA DRAIN
- ⊕ VERTICAL RISER
- PLANTER DRAIN - REF. LGD.01
- 4" PERFORATED PIPE
- TRENCH DRAIN - REF. LGD.01
- LIMIT OF WORK
- 4" PERFORATED PIPE WALL DRAIN
- ▨ ROCK RIP-RAP (REF DETAIL SHEET DT1)
- SPOT GRADE ON POOL BOTTOM
- CLEANOUT-SEE DETAIL SHT. DT2

GENERAL NOTES

1. ALL MATERIALS AND CONSTRUCTION SHALL CONFORM TO THE CITY STANDARDS AND SPECIFICATIONS.
2. ALL STORM SEWER PIPE 18" AND LARGER SHALL BE CLASS III RCP. ALL STORM SEWER PIPE 15" AND SMALLER SHALL BE ADS WATERTIGHT N-12 PIPE OR APPROVED EQUAL.
3. TRENCH DRAINS SHALL BE NDS DURASLOPE CHANNEL DRAINS DS-101, DS-102, DS-103, & DS-104 AS REQUIRED WITH CATCH BASINS (6" NDS OUTLET) WITH CAST IRON GRATES. (ADA COMPLIANT)
4. PLANTER DRAINS SHALL BE NDS #80 POLYOLEFIN ATRIUM GRATE ON SPEE-D BASIN OR APPROVED EQUAL.
5. ALL STORM PIPING SHALL BE INSTALLED ON A MIN. 1% GRADE.
6. CONTRACTOR SHALL BE RESPONSIBLE FOR MAINTAINING TRENCH SAFETY REQUIREMENTS IN ACCORDANCE WITH CITY STANDARDS, TEXAS STATE LAW, AND O.S.H.A. STANDARDS FOR ALL EXCAVATION IN EXCESS OF FIVE FEET.
7. CONCRETE FOR INLETS AND DRAINAGE STRUCTURES SHALL BE 4200 PSI AT 28 DAYS.
8. CONTRACTOR SHALL PROTECT ALL PUBLIC UTILITIES IN THE CONSTRUCTION OF THIS PROJECT.
9. THE LOCATION OF ALL UTILITIES INDICATED ON THESE PLANS ARE TAKEN FROM EXISTING PUBLIC RECORDS. THE EXACT LOCATION AND ELEVATION OF ALL PUBLIC UTILITIES MUST BE DETERMINED BY THE CONTRACTOR. IT SHALL BE THE DUTY OF THE CONTRACTOR TO ASCERTAIN WHETHER ANY ADDITIONAL FACILITIES OTHER THAN THOSE SHOWN ON THE PLANS MAY BE PRESENT.
10. SEE WATER AND WASTEWATER PLAN FOR ADDITIONAL INFORMATION RELATED TO OTHER UTILITY CONSTRUCTION.
11. ALL TRENCH BACKFILL FOR STORM SEWER SHALL BE COMPACTED AS REQUIRED BY CITY.
12. ALL EARTHWORK OPERATIONS SHALL CONFORM TO THE GEOTECHNICAL INVESTIGATION.
13. CLEANOUTS IN HARDSCAPE SHALL BE PLACED MIDWAY BETWEEN PAVEMENT SCORE LINES AS SHOWN ON THIS PLAN.
14. THIS PLAN SHOWS GRADING WITHIN THE MIDDLE THE UPPER POOLS. FOR ALL OTHER HARDSCAPE GRADING SEE LANDSCAPE PLANS.

BENCHMARK:
National Geodetic Survey Control, Designation: Q 1498, PID: CS2517,
Monumented in 1986. NAD 83: 32 53 24 (N) / 096 29 22 (W).
3.1 Miles SW from Rockwall, 1.7 Miles southerly along State Highway 205 from
its junction with State Highway 66 in Rockwall, thence 1.45 Miles
southeasterly along Interstate Highway 30, set vertically in the north face of
the most northerly 1 of 3 columns of the first pier east of the west
abutment of the southwest bound highway overpass of Farm Road 740 (exit
67), and 20.7 feet west of the center of the Farm Road. The Mark is 1.4
meters above the Farm Road. ELEVATION = 445.31 feet (NAVD 88)

DRAINAGE PLAN
ROCKWALL WATERFRONT PARK PACKAGE 2
ROCKWALL, TEXAS

BROCKETTE · DAVIS · DRAKE, INC.
consulting engineers
Civil & Structural Engineering · Surveying
4144 North Central Expressway, Suite 1100 • Dallas, Texas 75204
(214) 824-3647 • fax: (214) 824-7064

DESIGNED	DRAWN	DATE	SCALE	NOTES	FILE	NO.
TNA	BDD	7/13/05	1"=10'	BDD	C03360	DR4

RECORD DRAWING

NOTE:
THESE PLANS HAVE BEEN REVISED TO CONFORM
WITH CONSTRUCTION RECORDS PROVIDED BY THE
CONTRACTOR.

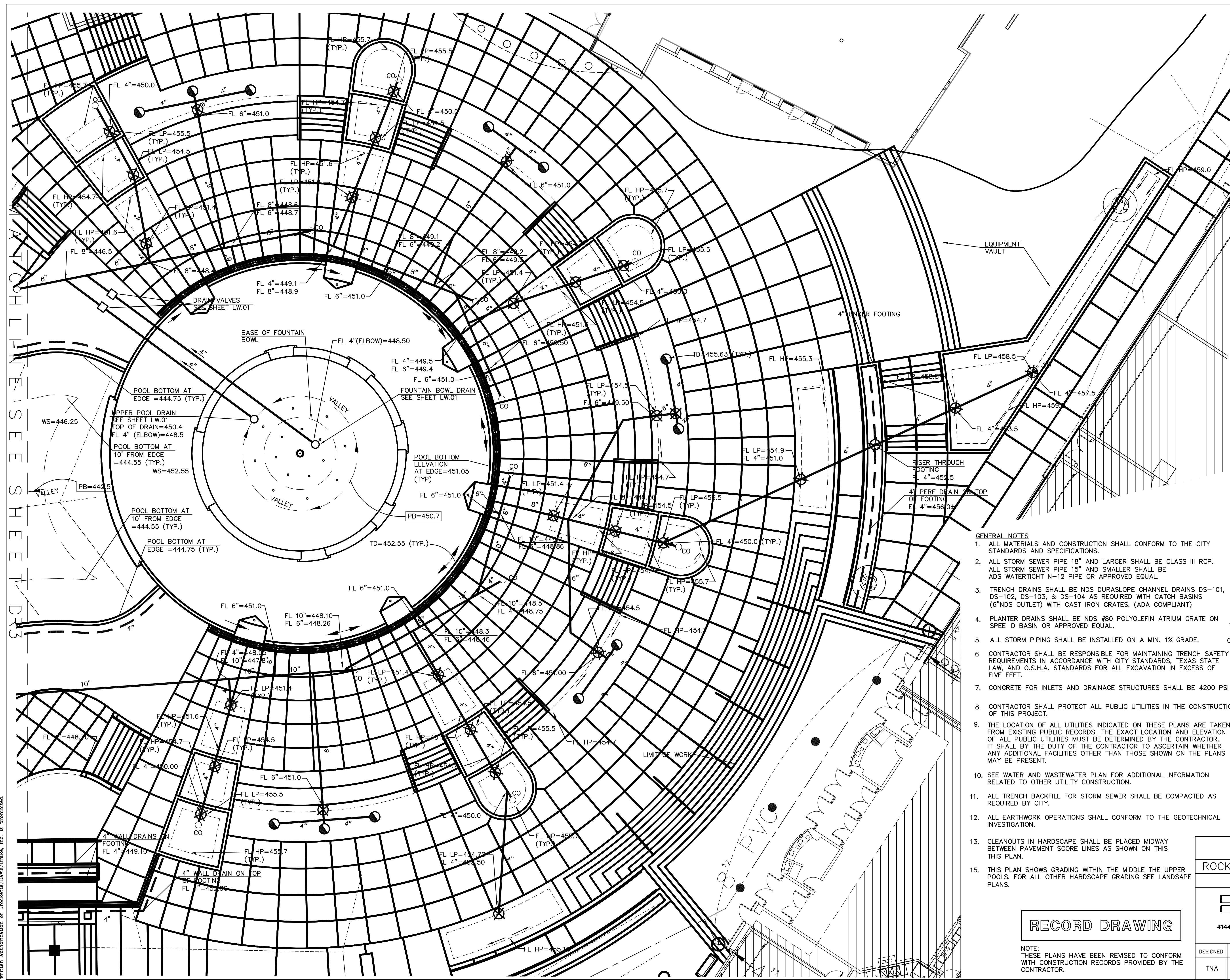

Copyright 2005 Brockette/Davis/Drake, Inc. All Rights Reserved.
 This drawing is the property of Brockette/Davis/Drake, Inc.
 Any modification or use of this drawing without the express
 written authorization of Brockette/Davis/Drake, Inc. is prohibited.