

SCALE: 1" = 20'

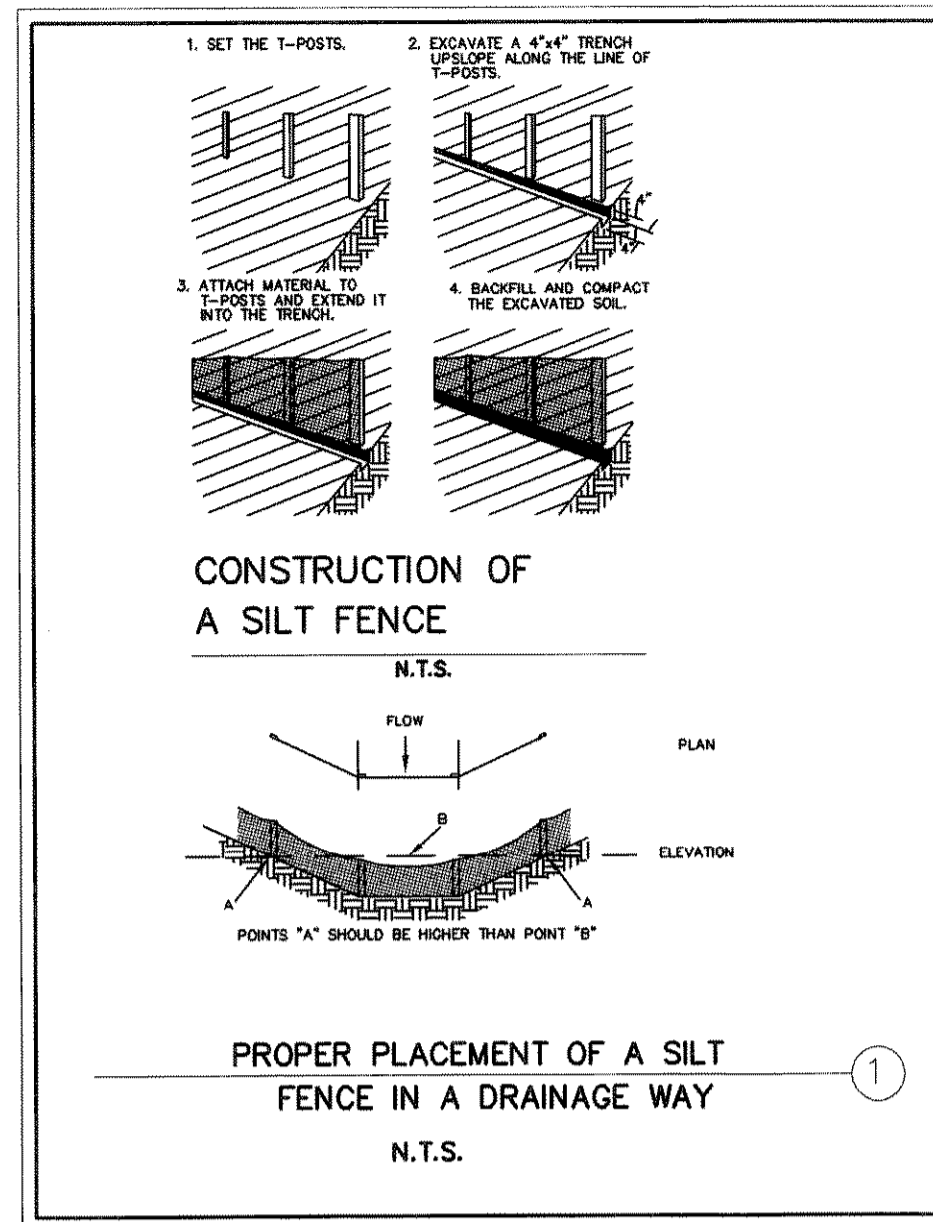
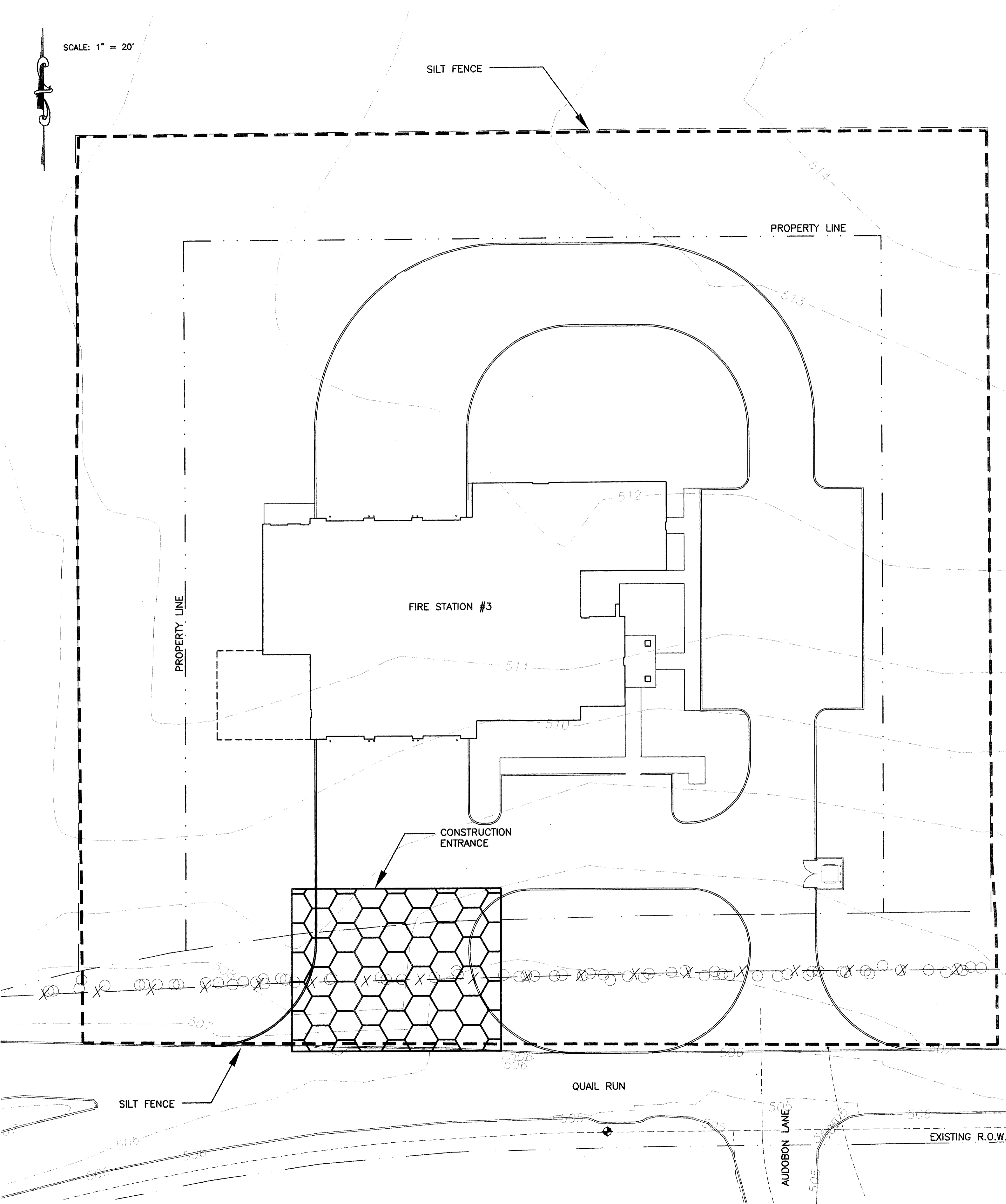

STANDARDS FOR SILT FENCE ①

DEFINITION
TEMPORARY BARRIER FENCE MADE OF BURLAP OR POLYPROPYLENE MATERIAL WHICH IS WATER PERMEABLE BUT WILL TRAP WATER - BORNE SEDIMENT.

PURPOSE
TO INTERCEPT AND DETAIN WATER - BORNE SEDIMENT FROM UNPROTECTED AREAS OF LIMITED EXTENT.

CONDITIONS WHERE PRACTICE APPLIES
SILT FENCE IS USED DURING THE PERIOD OF CONSTRUCTION NEAR THE PERIMETER OF A DISTURBED AREA TO INTERCEPT SEDIMENT WHILE ALLOWING WATER TO PERCOLATE THROUGH. THIS FENCE SHALL REMAIN IN PLACE UNTIL THE DISTURBED AREA IS PERMANENTLY STABILIZED. SILT FENCE SHOULD NOT BE USED WHERE THERE IS A CONCENTRATION OF WATER IN A CHANNEL OR OTHER DRAINAGE WAY.

DESIGN CRITERIA
SILT FENCE IS CONSTRUCTED NEAR THE PERIMETER OF A DISTURBED SITE WITHIN THE DEVELOPING AREA. IT IS NOT TO BE CONSTRUCTED OUTSIDE THE PROPERTY LINES WITHOUT OBTAINING A LETTER OF PERMISSION FROM THE AFFECTED ADJACENT PROPERTY OWNERS.
A DESIGN IS NOT REQUIRED FOR THE INSTALLATION OF THE SILT FENCE. HOWEVER, THE FOLLOWING CRITERIA SHALL BE OBSERVED:
DRAINAGE AREA - LESS THAN TWO ACRES
HEIGHT - 30 INCHES MINIMUM HEIGHT MEASURED FROM EXISTING OR GRADED GROUND.
MATERIAL - BURLAP, POLYPROPYLENE FABRIC, OR NYLON REINFORCED WITH POLYESTER NETTING. THE MULLEN BURST STRENGTH SHALL BE GREATER THAN 150 PSI. THE EDGES SHALL BE TREATED TO PREVENT UNRAVELING.
SUPPORT - STEEL FENCE POSTS SPACED A MAXIMUM OF 8 FEET APART. WOVEN WIRE WILL BE USED TO SUPPORT THE MATERIAL.

STEEL POSTS WHICH SUPPORT THE SILT FENCE SHALL BE INSTALLED ON A SLIGHT ANGLE TOWARD THE ANTICIPATED RUNOFF SOURCE.
THE TOE OF THE SILT FENCE SHALL BE TRENCHED IN WITH A SPADE OR MECHANICAL TRENCHER SO THAT THE DOWNSLOPE FACE OF THE TRENCH IS FLAT AND PERPENDICULAR TO THE LINE OF FLOW.
THE TRENCH SHOULD BE A MINIMUM OF 4 INCHES DEEP AND 4 INCHES WIDE TO ALLOW FOR THE SILT FENCE TO BE LAID IN THE GROUND AND BACKFILLED.
SILT FENCE SHOULD BE SECURELY FASTENED TO EACH STEEL SUPPORT POST OR TO WOVEN WIRE, WHICH IS IN TURN ATTACHED TO THE STEEL FENCE POSTS.
SILT FENCE SHALL BE REMOVED WHEN IT HAS SERVED ITS USEFULNESS, SO AS NOT TO BLOCK OR IMPEDE STORM FLOW OR DRAINAGE.

OUTLET
SILT FENCE SHALL BE PLACED AND CONSTRUCTED IN SUCH A MANNER THAT RUNOFF FROM A DISTURBED SURFACE OR EXPOSED UPLAND AREA SHALL BE INTERCEPTED, SEDIMENT TRAPPED, AND THE SURFACE RUNOFF ALLOWED TO PERCOLATE THROUGH THE STRUCTURE.
SILT FENCE SHALL BE PLACED IN SUCH A MANNER THAT SURFACE RUNOFF WHICH PURCOLATES THROUGH WILL FLOW ONTO AN UNDISTURBED STABILIZED AREA OR STABILIZED OUTLET.
WHEN SILT REACHES 4-6 INCHES HIGH, THE SILT SHALL BE REMOVED AND DISPOSED OF PROPERLY BY THE CONTRACTOR.

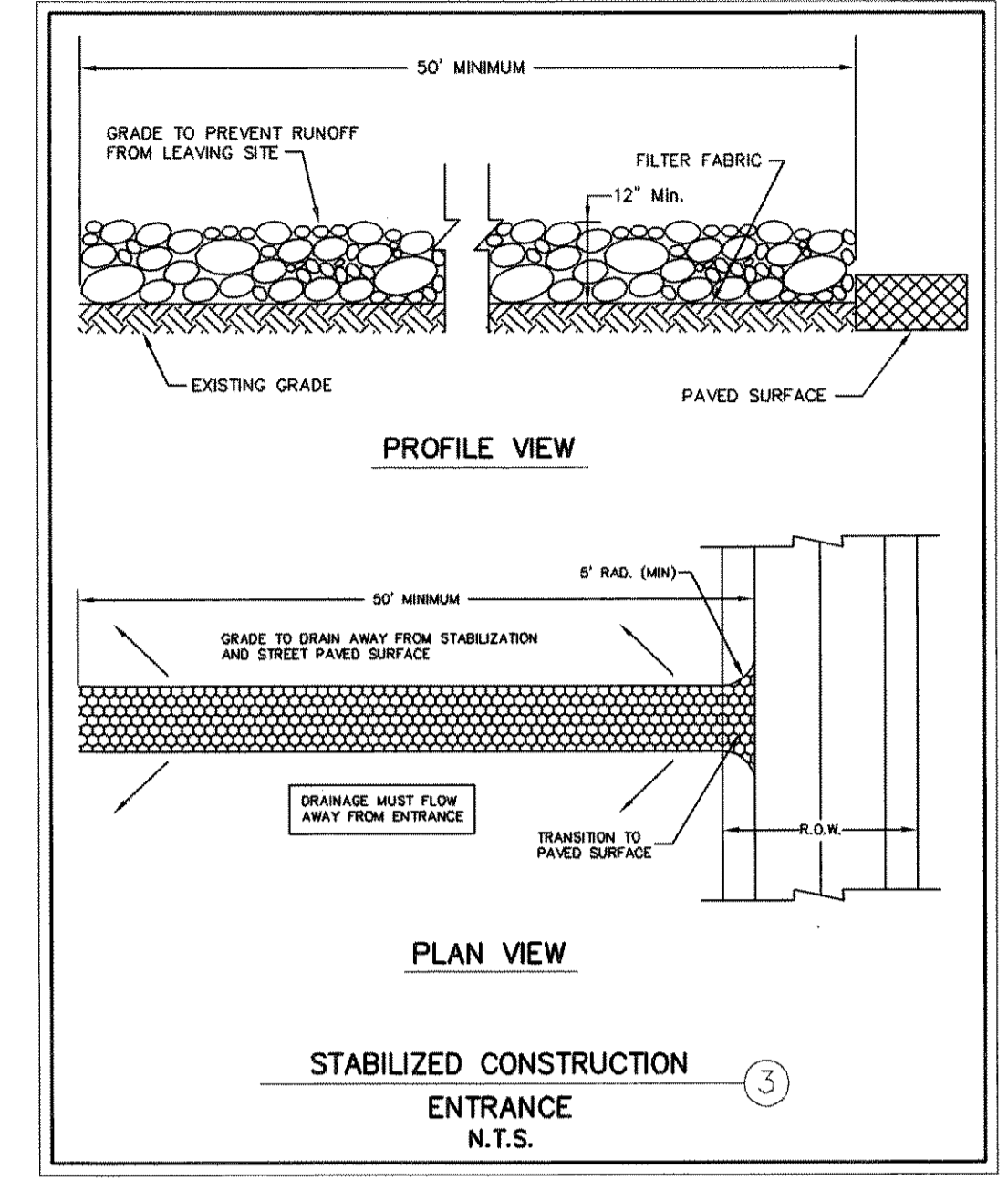

GENERAL NOTES
STABILIZED CONSTRUCTION ENTRANCE ③

1. STONE SHALL BE A MIX OF 3 TO 5 INCH DIAMETER CRUSHED ROCK. NO CRUSHED PORTLAND CEMENT CONCRETE ALLOWED.
2. LENGTH SHALL BE SHOWN ON PLANS, WITH A MINIMUM LENGTH OF 30 FEET FOR LOTS WHICH ARE LESS THAN 150 FEET FROM EDGE OF PAVEMENT. THE MINIMUM DEPTH IN ALL OTHER CASES SHALL BE 50 FEET.
3. THE THICKNESS SHALL NOT BE LESS THAN 12 INCHES.
4. THE WIDTH SHALL BE NO LESS THAN THE FULL WIDTH OF ALL POINTS OF INGRESS OR EGRESS.
5. WHEN NECESSARY, VEHICLES SHALL BE CLEANED TO REMOVE SEDIMENT PRIOR TO ENTRANCE ONTO A PUBLIC ROADWAY. WHEN WASHING IS REQUIRED, IT SHALL BE DONE ON AN AREA STABILIZED WITH CRUSHED STONE WITH DRAINAGE FLOWING AWAY FROM BOTH THE STREET AND THE STABILIZED ENTRANCE. ALL SEDIMENT SHALL BE PREVENTED FROM ENTERING ANY STORM DRAIN, DITCH OR WATERCOURSE USING APPROVED METHODS.
6. THE ENTRANCE SHALL BE MAINTAINED IN A CONDITION WHICH WILL PREVENT TRACKING OR FLOWING OF SEDIMENT ONTO PAVED SURFACES. THIS MAY REQUIRE PERIODIC TOP DRESSING WITH ADDITIONAL STONE AS CONDITIONS DEMAND. ALL SEDIMENT SPILLED, DROPPED, WASHED, OR TRACKED ONTO PAVED SURFACES MUST BE REMOVED IMMEDIATELY.
7. THE ENTRANCE MUST BE PROPERLY GRADED OR INCORPORATE A DRAINAGE SWALE TO PREVENT RUNOFF FROM LEAVING THE CONSTRUCTION SITE.

Architectural Design
Analysis / Planning
Construction Management

CALLAHAN & FREEMAN
ARCHITECTS

1150 E. Main Street, Houston, Texas 77002
(817) 478-1137 Fax (817) 551-2544

Speed Fab-Crete

NEW FIRE STATIONS
CITY OF ROCKWALL
FIRE STATIONS 3 AND 4
ROCKWALL, TEXAS

EROSION CONTROL PLAN

DATE: 22 SEPT 2008
REVISIONS:
JOB NO: 55039 SFC
DRAWN BY: KRL

SHEET NO.
C-3.0
COPYRIGHT © 2008

STATE OF TEXAS
KATHLEEN R. LAPPEN
94603
LICENSED PROFESSIONAL ENGINEER

Kathleen
09-22-08

SITE PLAN FIRE STATION 3

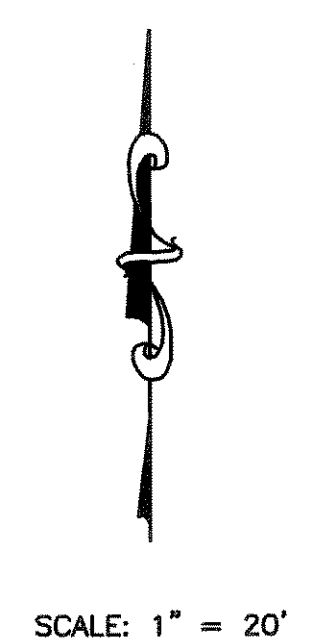
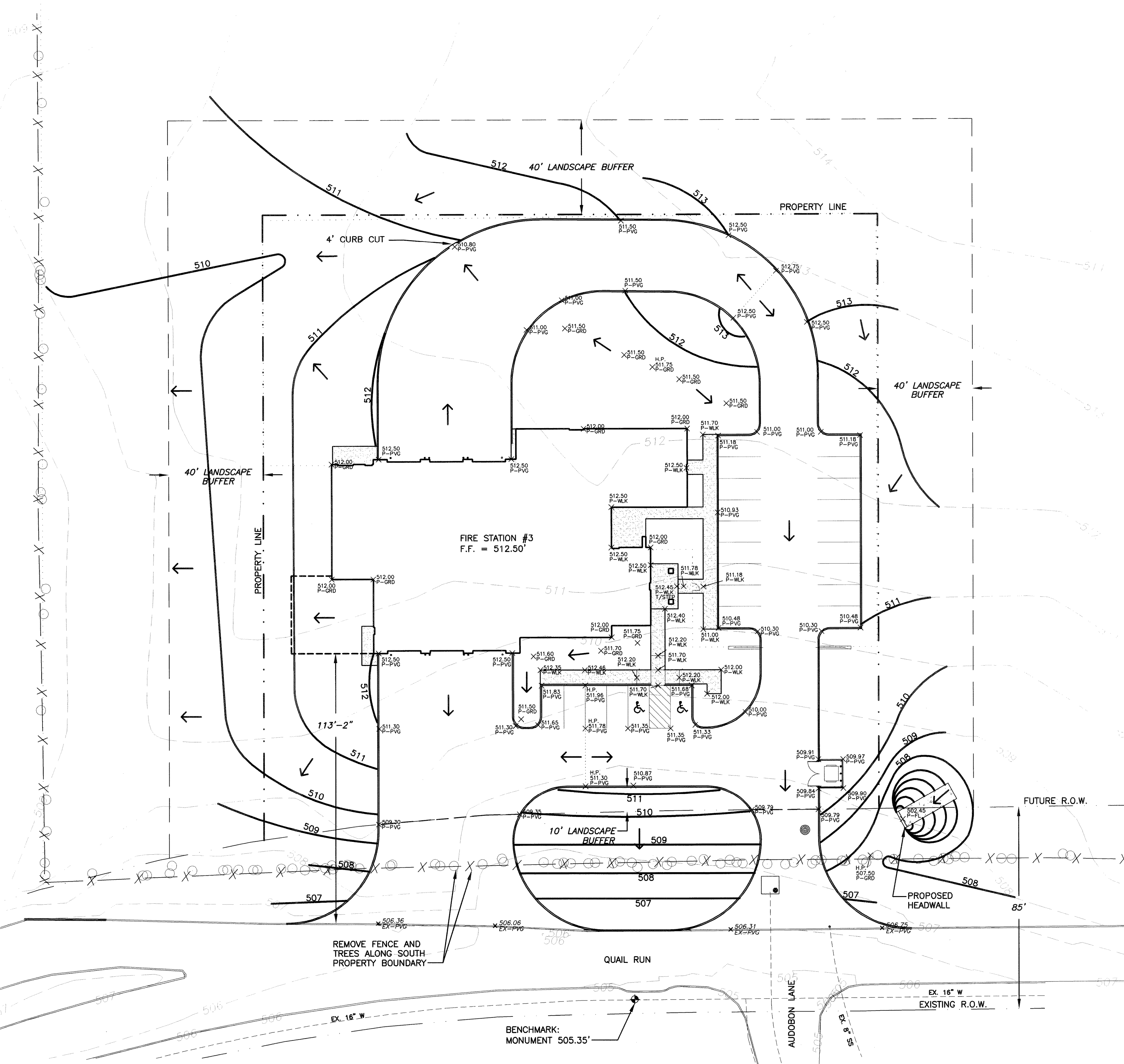

NOTES

1. CONTRACTOR IS RESPONSIBLE FOR LOCATION OF ALL EXISTING UTILITIES AND FOR ANY RELOCATIONS, DAMAGES, OR REPAIRS OF SAID EXISTING UTILITIES. EXISTING UTILITIES ON PLANS ARE APPROXIMATE.
2. USE CITY OF ROCKWALL STANDARD DETAILS AND NCTCOG 3RD EDITION DETAILS, AS MODIFIED BY CITY.
3. ALL PROPOSED SLOPES TO BE 3:1 MAX.
4. CONTRACTOR TO DESIGN, INSTALL AND MAINTAIN EROSION PROTECTION INCLUDING SWPPP.
5. GROUND ADJACENT TO BUILDING SLAB SHALL BE MIN. 6" BELOW FINISH FLOOR AND WILL GRADE AWAY FROM BUILDING SLAB.

LEGEND

- F.F. - finish floor
- H.P. - high point
- P-PVG - proposed top of paving
- P-T/C - proposed top of curb
- P-GRD - proposed ground elevation
- P-WLK - proposed sidewalk grade
- P-FL - proposed flowline
- EX-PVG - existing top of paving



Kathleen R. Lappen
09-22-08

CALLAHAN & FREEMAN
ARCHITECTS
Architecture Design
Analysis / Planning
Construction Management
P.O. Box 10577 Fort Worth, Texas 76119
(817) 476-1165 Fax (817) 476-1457

Fab-Crete
Specialty Concrete
1150 E. Mansfield Hwy., Mesquite, TX 76660
(817) 476-1137 Fax (817) 561-2344

NEW FIRE STATIONS
CITY OF ROCKWALL
FIRE STATIONS 3 AND 4
ROCKWALL, TEXAS

SITE GRADING PLAN

DATE: 22 SEPT 2008
REVISIONS:
JOB NO: 55039 SFC
DRAWN BY: KRL

SHEET NO.
C-3.1
COPYRIGHT © 2008

SITE PLAN FIRE STATION 3

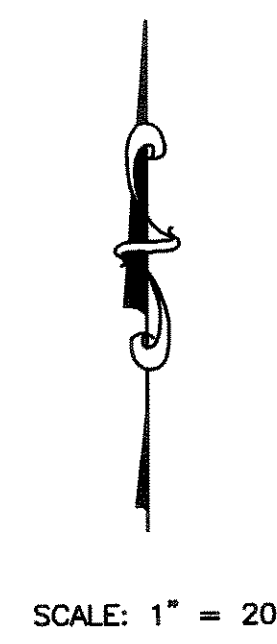
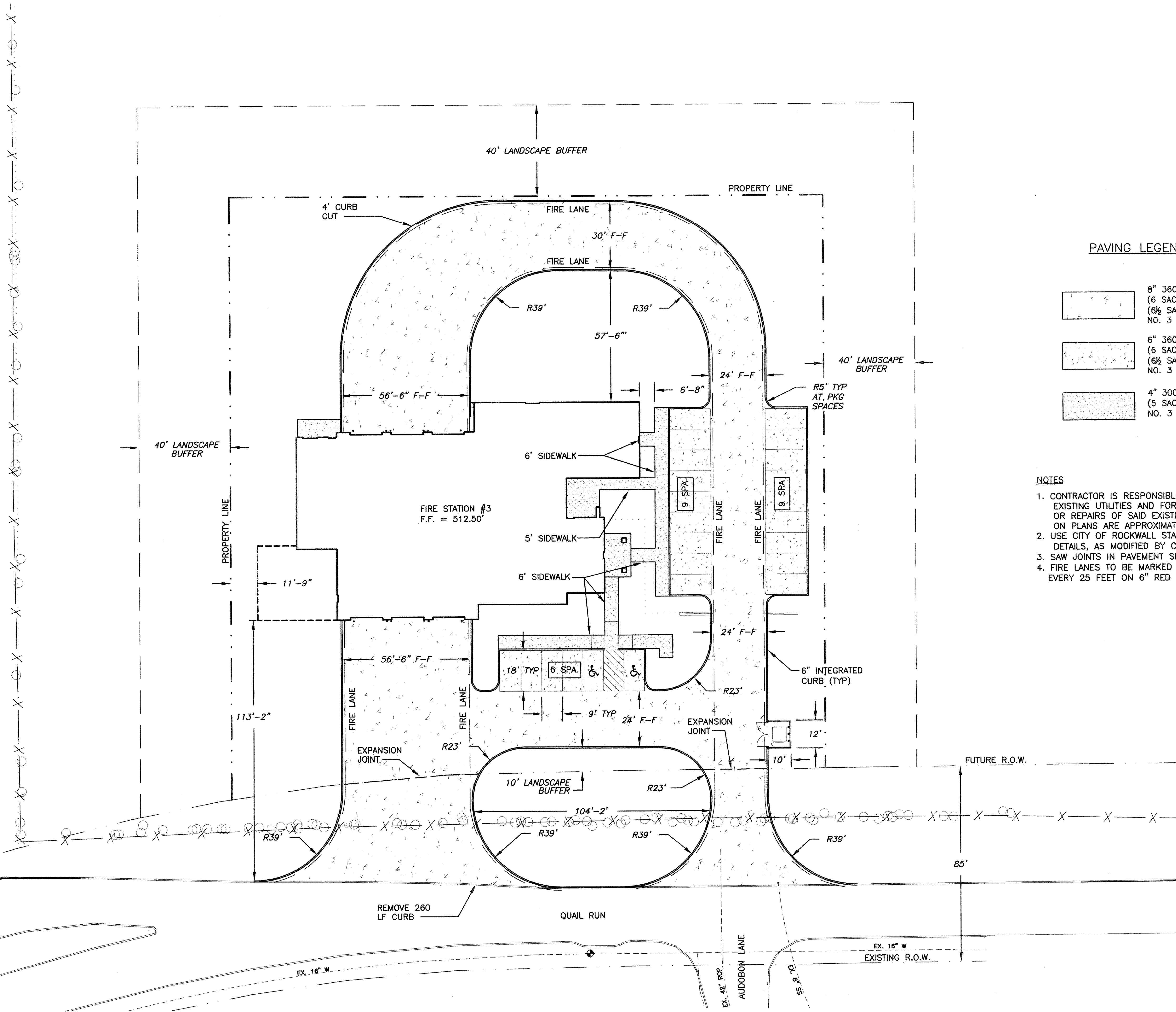

PAVING LEGEND

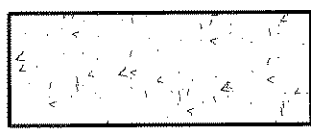
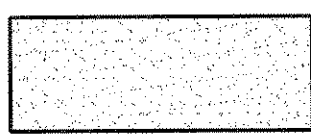
-  8" 3600 PSI CONC
(6 SACK MIN MACHINE FINISH)
NO. 3 BARS @ 18" C-C AND BOTH WAYS
-  6" 3600 PSI CONC
(6 SACK MIN MACHINE FINISH)
NO. 3 BARS @ 18" C-C AND BOTH WAYS
-  4" 3000 PSI CONC
(5 SACK MIN)
NO. 3 BARS @ 24" C-C AND BOTH WAYS

NOTES

1. CONTRACTOR IS RESPONSIBLE FOR LOCATION OF ALL EXISTING UTILITIES AND FOR ANY RELOCATIONS, DAMAGES, OR REPAIRS OF SAID EXISTING UTILITIES. EXISTING UTILITIES ON PLANS ARE APPROXIMATE.
2. USE CITY OF ROCKWALL STANDARD DETAILS AND NCTCOG 3RD EDITION DETAILS, AS MODIFIED BY CITY.
3. SAW JOINTS IN PAVEMENT SHALL NOT EXCEED 15' C-C.
4. FIRE LANES TO BE MARKED AS "NO PARKING FIRE LANE" SPACED EVERY 25 FEET ON 6" RED STRIP WITH 4" WHITE LETTERS.

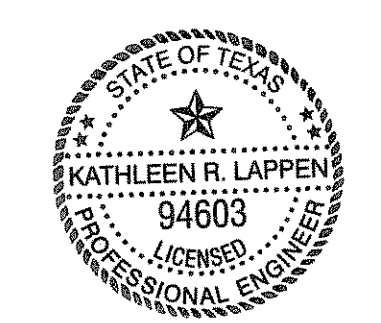

Kathleen R. Lappen
09-29-08

CALLAHAN & FREEMAN
ARCHITECTS
P.O. Box 15577, Fort Worth, Texas 76118
(817) 476-1755 Fax (817) 476-1437
Architectural Design
Analysis / Planning
Construction Management

Speed Fab-Crete
1150 E. Mansfield Hwy., Kennedale, TX 76060
(817) 476-1137 Fax (817) 361-2544
"The" DESIGN - BUILD TEAM

NEW FIRE STATIONS
CITY OF ROCKWALL
FIRE STATIONS 3 AND 4
ROCKWALL, TEXAS

PAVING PLAN

DATE: 22 SEPT 2008
REVISIONS:
JOB NO: 55039 SFC
DRAWN BY: KRL

SHEET NO.
C-3.2
COPYRIGHT © 2008

SITE PLAN FIRE STATION 3

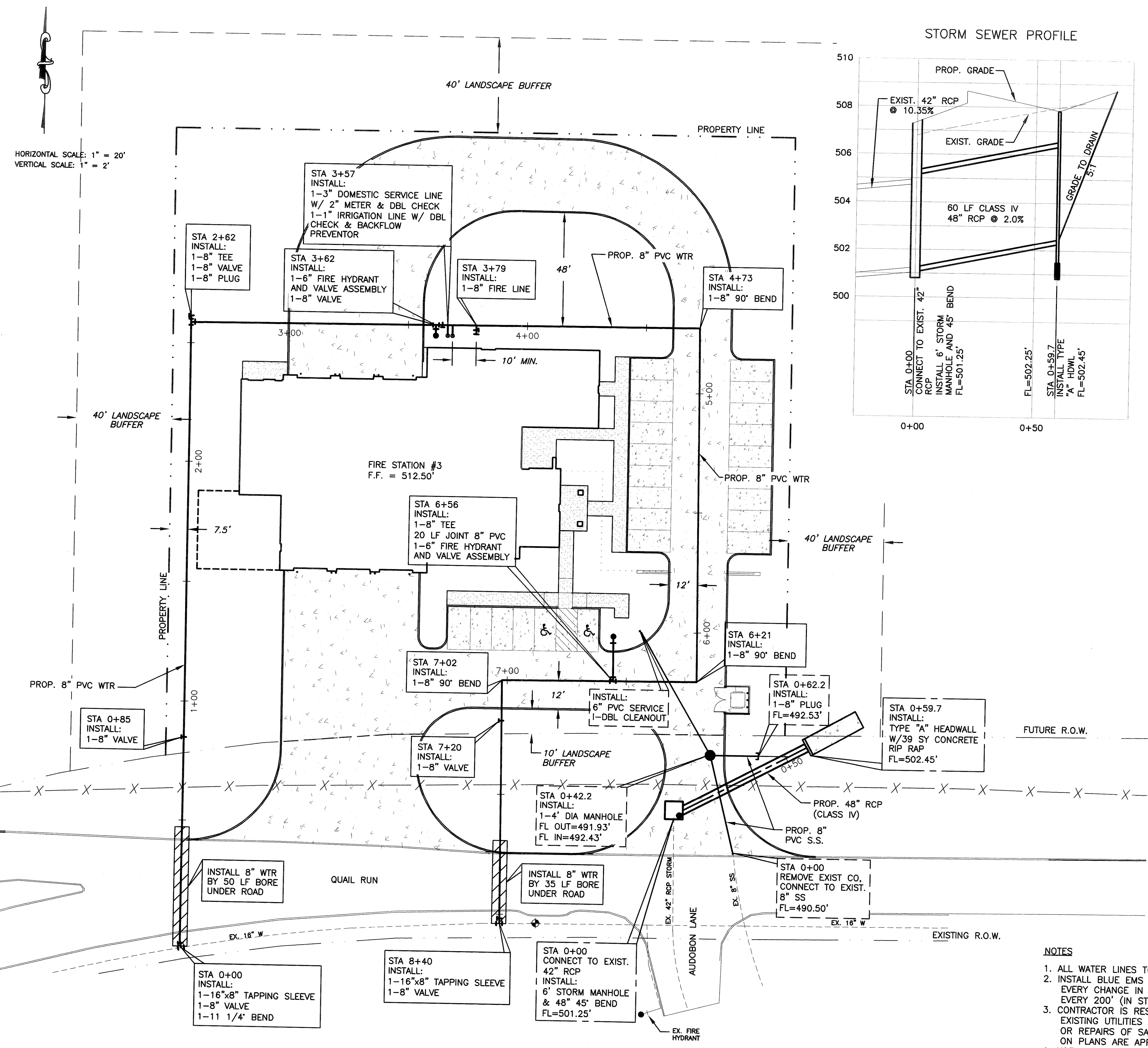

STORM SEWER PROFILE

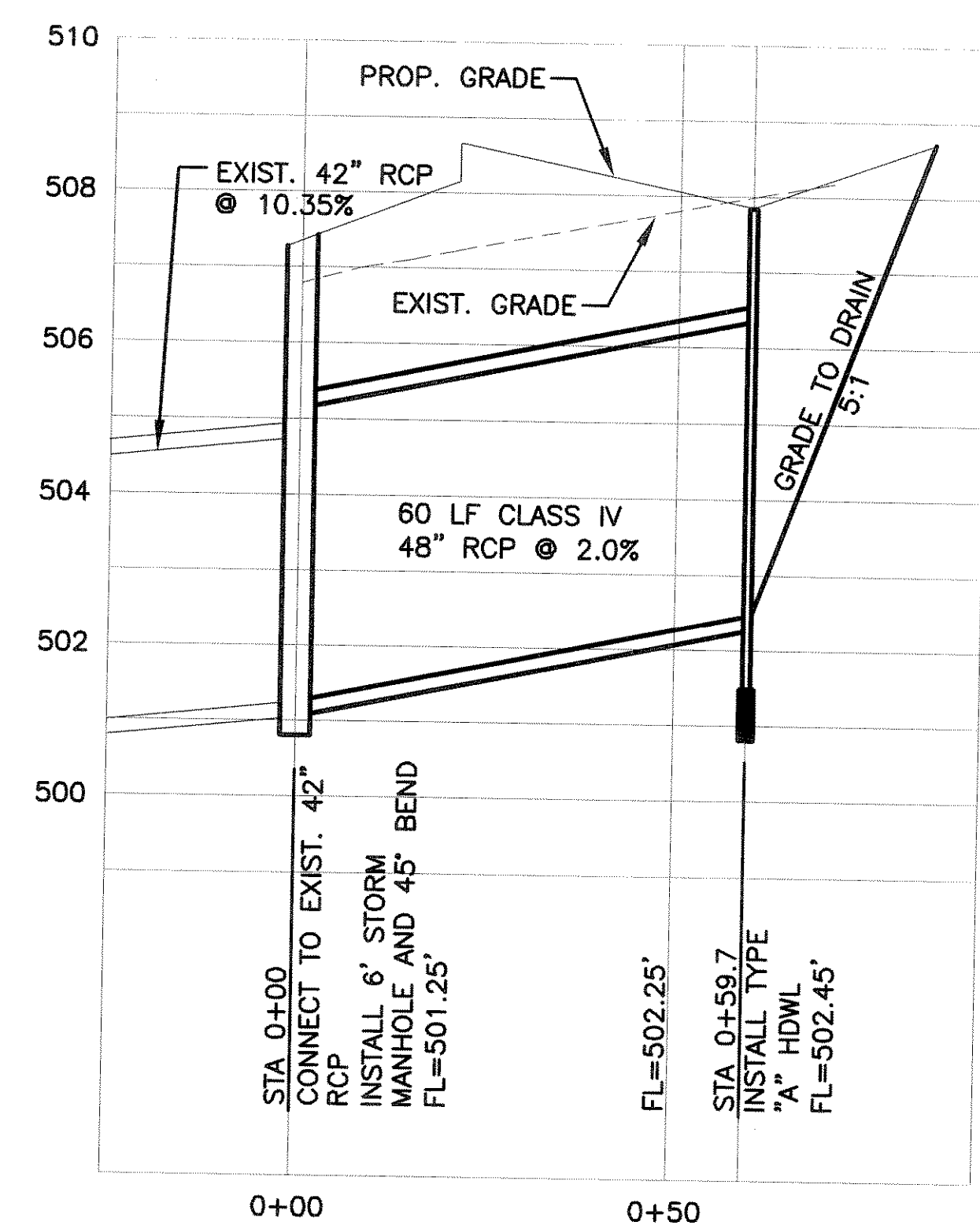

SANITARY SEWER PROFILE

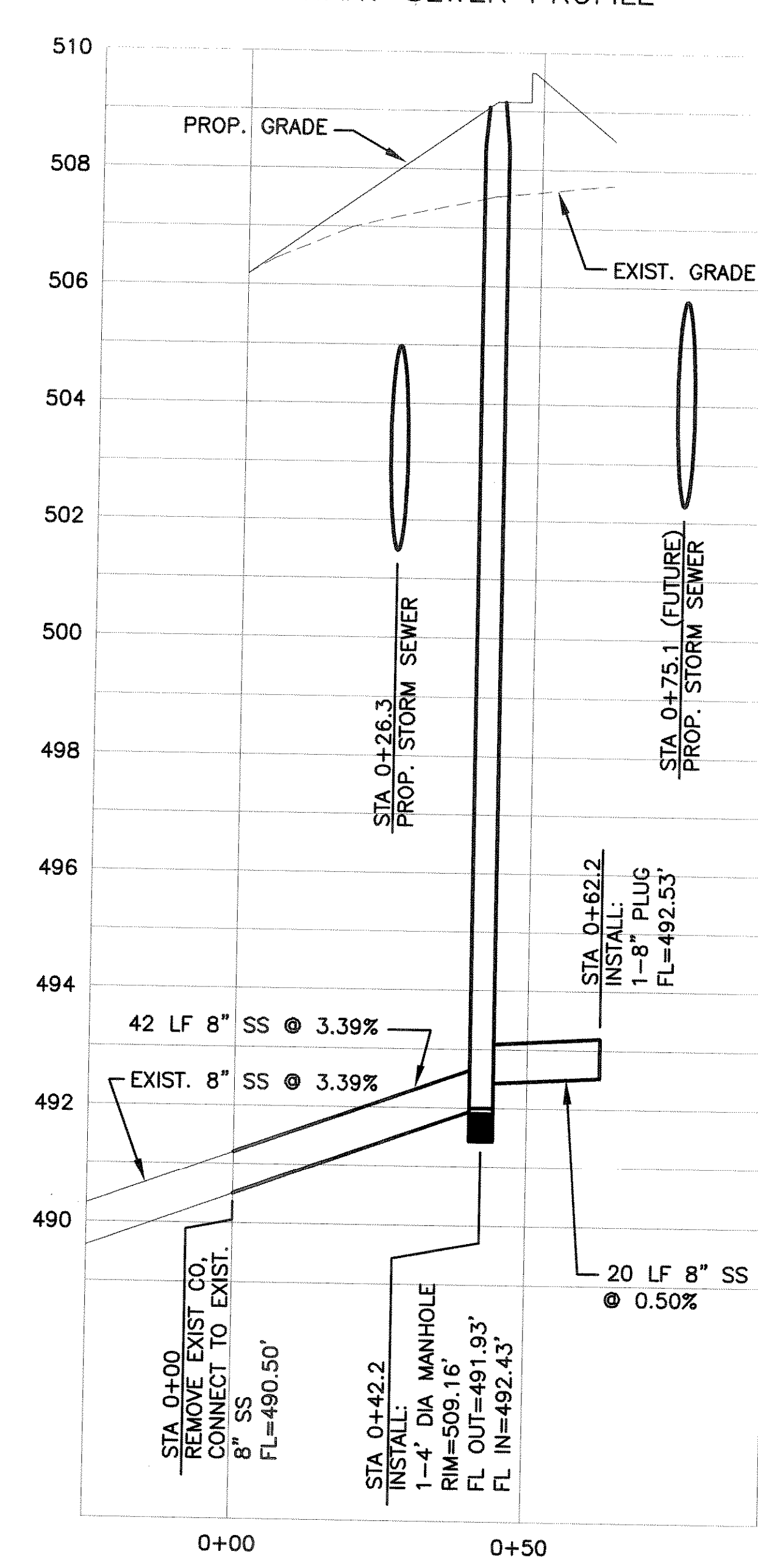

NOTES

1. ALL WATER LINES TO BE MIN. C900, CLASS 200, DR14.
2. INSTALL BLUE EMS DISKS ON THE WATER LINE AT EVERY CHANGE IN DIRECTION, VALVE, SERVICE, AND EVERY 200' (IN STRAIGHT LINES).
3. CONTRACTOR IS RESPONSIBLE FOR LOCATION OF ALL EXISTING UTILITIES AND FOR ANY RELOCATIONS, DAMAGES, OR REPAIRS OF SAID EXISTING UTILITIES. EXISTING UTILITIES ON PLANS ARE APPROXIMATE.
4. USE CITY OF ROCKWALL STANDARD DETAILS AND NCTCOG 3RD EDITION DETAILS, AS MODIFIED BY CITY.



CALLAHAN & FREEMAN
ARCHITECTS ENGINEERS PLANNERS
Construction Management
1150 E. Mansfield Hwy., Kenosha, WI 53140
(817) 478-1137 Fax (817) 351-2544
P.O. Box 15377 Fort Worth, Texas 76119
(817) 478-1765 (817) 478-1497

Fab-Crete
Specialty Concrete Products
1150 E. Mansfield Hwy., Kenosha, WI 53140
(817) 478-1137 Fax (817) 351-2544
P.O. Box 15377 Fort Worth, Texas 76119
(817) 478-1765 (817) 478-1497

CITY OF ROCKWALL
NEW FIRE STATIONS 3 AND 4
ROCKWALL, TEXAS

UTILITY PLAN

DATE: 22 SEPT 2008
REVISIONS:

JOB NO: 55039 SFC
DRAWN BY: KRL

SHEET NO.
C-3.3

COPYRIGHT © 2008

THE DESIGN - BUILD TEAM