

REVISED: 4/22/09 - GDAVIS  
 C:\Acad\_Labs\Rockwall\2005111\Sheets\2005111-098\_DPE-1.dwg  
 PLOT SCALE: 1:2.5849  
 PLOT STYLE: -----  
 PLOTTED BY: GDAVIS ON 4/30/2009

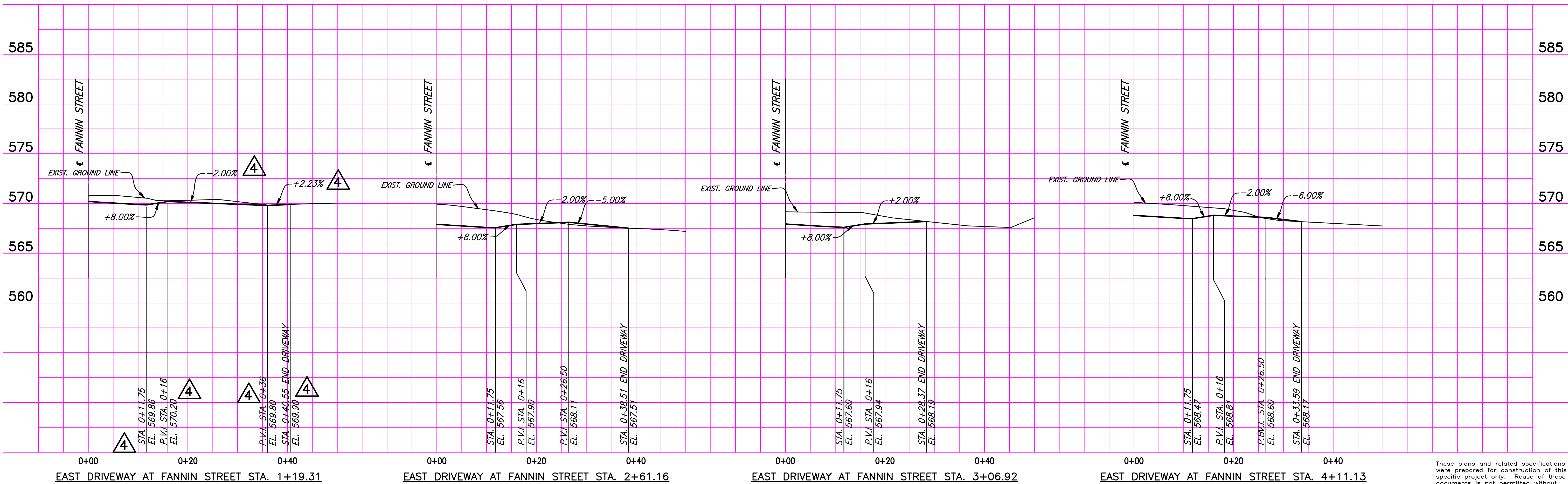

These plans and related specifications were prepared for construction of this specific project only. Reuse of these documents is not permitted without written authorization of Birkhoff, Hendricks, & Conway, L.L.P.

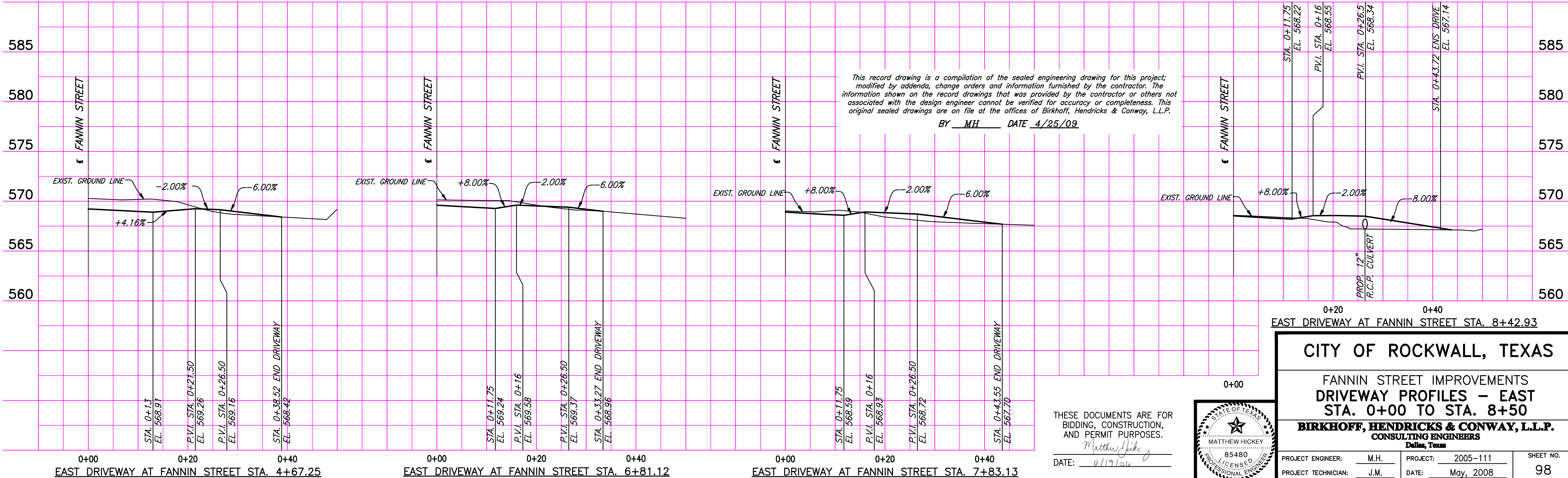

THESE DOCUMENTS ARE FOR BIDDING, CONSTRUCTION, AND PERMIT PURPOSES.  
 DATE: 4/19/09

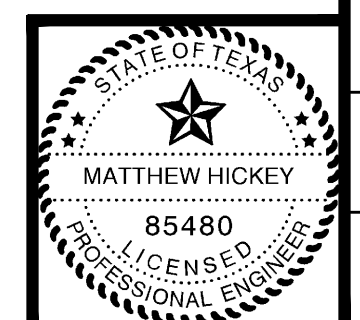

**CITY OF ROCKWALL, TEXAS**

FANNIN STREET IMPROVEMENTS  
 DRIVEWAY PROFILES - EAST  
 STA. 0+00 TO STA. 8+50

**BIRKHOFF, HENDRICKS & CONWAY, L.L.P.**  
 CONSULTING ENGINEERS  
 Dallas, Texas

PROJECT ENGINEER: M.H.	PROJECT: 2005-111	SHEET NO. 98
PROJECT TECHNICIAN: J.M.	DATE: May, 2008	

**FIELD CHANGE NO. 4 (5/28/2008)**