

REVISED: 4/29/09 - GDAVIS
 C:\Acad_Jobs\Rockwall\2005111\Sheets\2005111-054-STMSEW-PPC1.dwg
 PLOT SCALE: 1:20
 PLOT STYLE: 22X34.ctb
 PLOTTED BY: GDAVIS ON 4/30/2009

This record drawing is a compilation of the sealed engineering drawing for this project; modified by addenda, change orders and information furnished by the contractor. The information shown on the record drawings that was provided by the contractor or others not associated with the design engineer cannot be verified for accuracy or completeness. This original sealed drawings are on file at the offices of Birkhoff, Hendricks & Conway, L.L.P.
 BY MH DATE 4/25/09

LEGEND

- PROPOSED SANITARY SEWER
- - - PROPOSED WATER LINE
- XXXXX REMOVE & DISPOSE EXIST. STORM SEWER

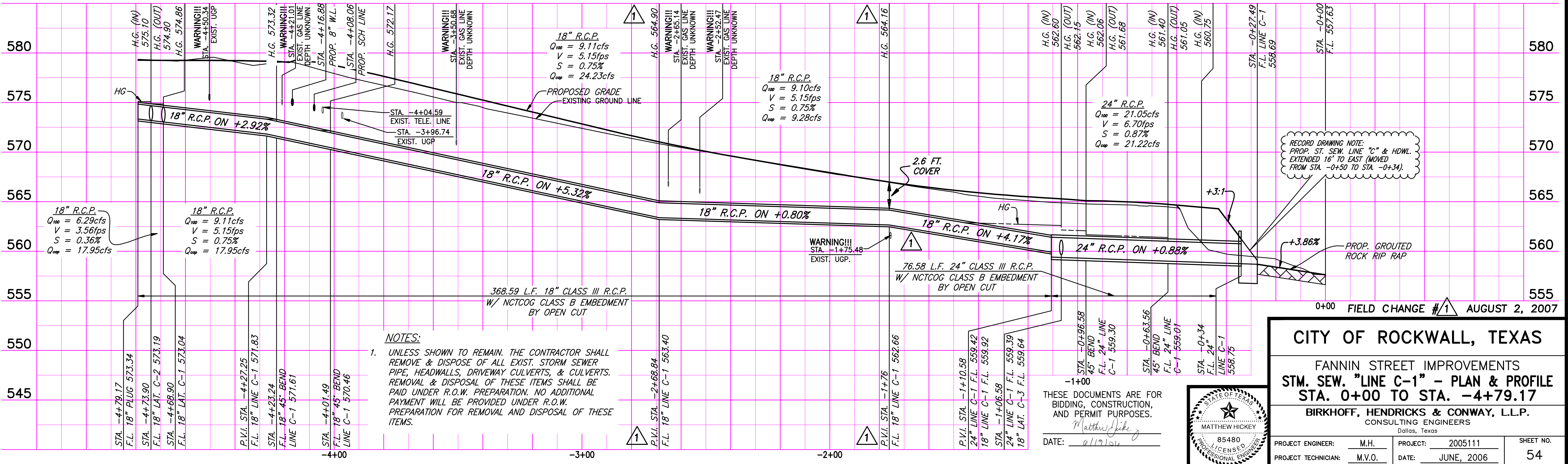
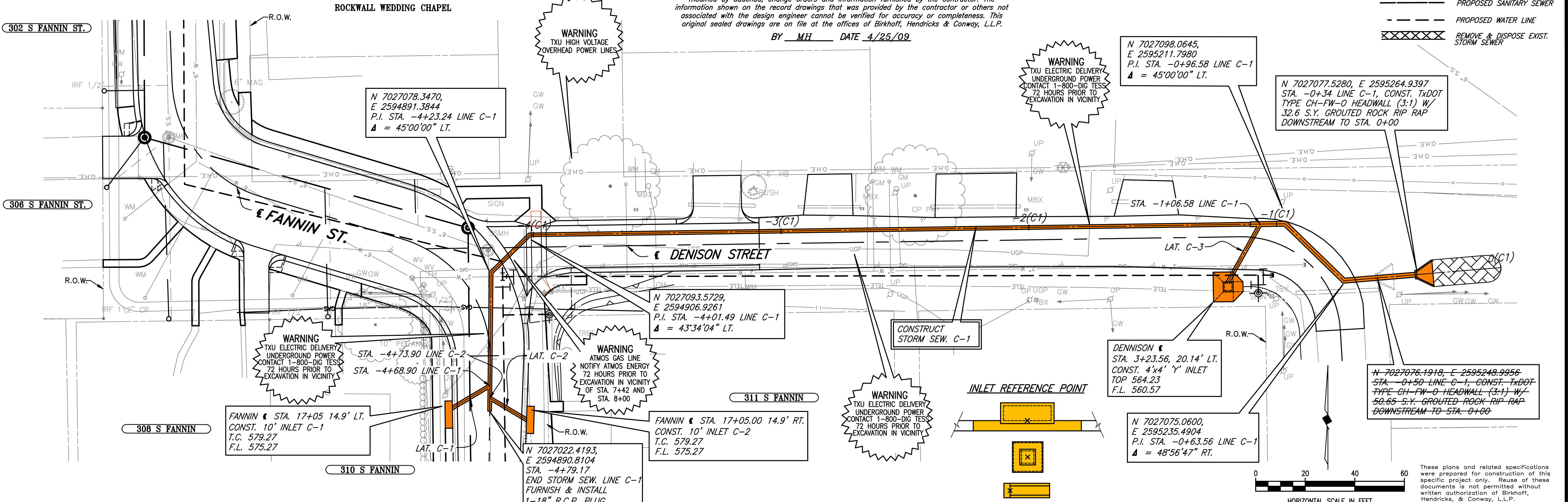

NOTES:
 1. UNLESS SHOWN TO REMAIN, THE CONTRACTOR SHALL REMOVE & DISPOSE OF ALL EXIST. STORM SEWER PIPE, HEADWALLS, DRIVEWAY CULVERTS, & CULVERTS. REMOVAL & DISPOSAL OF THESE ITEMS SHALL BE PAID UNDER R.O.W. PREPARATION. NO ADDITIONAL PAYMENT WILL BE PROVIDED UNDER R.O.W. PREPARATION FOR REMOVAL AND DISPOSAL OF THESE ITEMS.

RECORD DRAWING NOTE:
 PROP. ST. SEW. LINE "C" & HDWL. EXTENDED 16' TO EAST (MOVED FROM STA. -0+50 TO STA. -0+34).

0+00 FIELD CHANGE #1 AUGUST 2, 2007

CITY OF ROCKWALL, TEXAS
 FANNIN STREET IMPROVEMENTS
 STM. SEW. "LINE C-1" - PLAN & PROFILE
 STA. 0+00 TO STA. -4+79.17
 BIRKHOFF, HENDRICKS & CONWAY, L.L.P.
 CONSULTING ENGINEERS
 Dallas, Texas

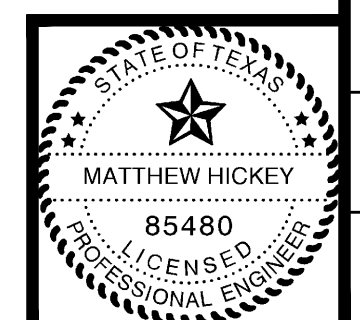

THESE DOCUMENTS ARE FOR BIDDING, CONSTRUCTION, AND PERMIT PURPOSES.
 Matthew Hickey
 DATE: 8/19/09

PROJECT ENGINEER: M.H.
 PROJECT: 2005111
 PROJECT TECHNICIAN: M.V.O.
 DATE: JUNE, 2006
 SHEET NO. 54