

REVISIONS: 4/23/09 - GDAVIS  
 C:\Acad\_Labs\Rockwall\20051111\Drawings\20051111-023\_RETAINING\_WALL1.dwg  
 PLOT STYLE: 22X34.ctb  
 PLOTTED BY: GDAVIS ON: 4/30/2009  
 PLOT SCALE: 1:20

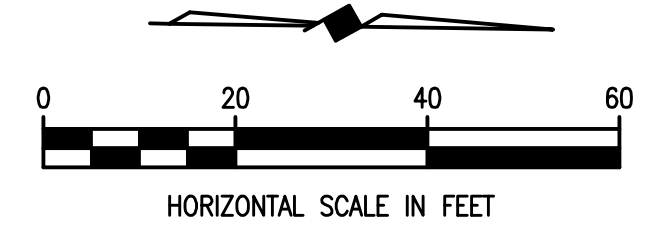

These plans and related specifications  
 were prepared for construction of this  
 specific project only. Reuse of these  
 documents is not permitted without  
 written authorization of Birkhoff,  
 Hendricks, & Conway, L.L.P.

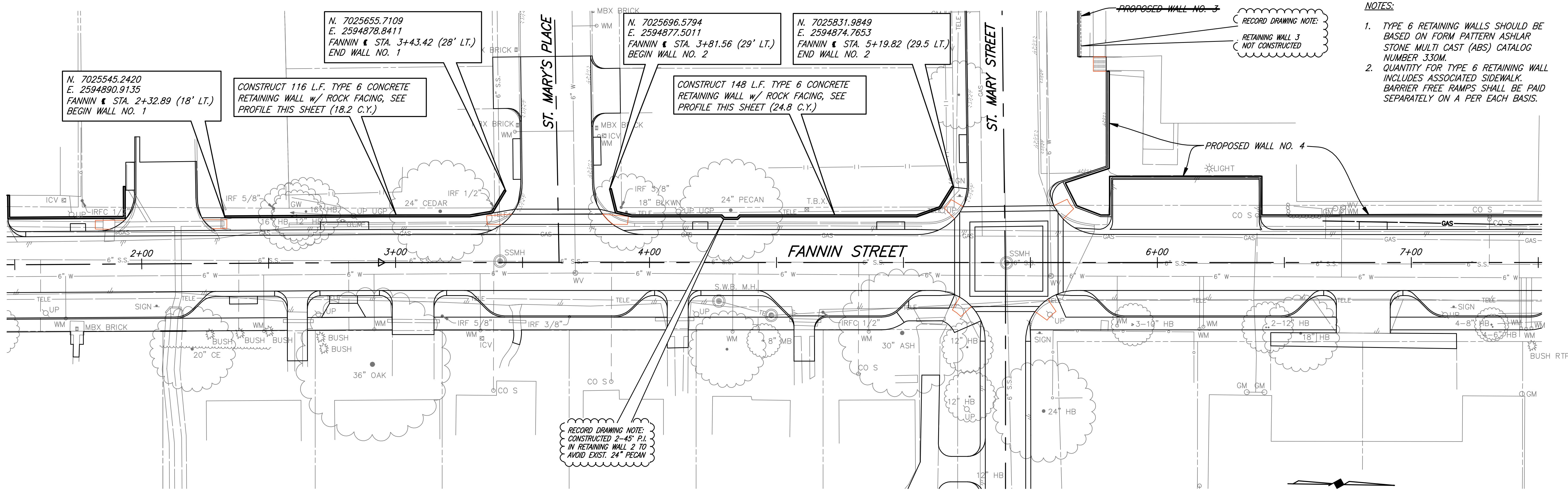
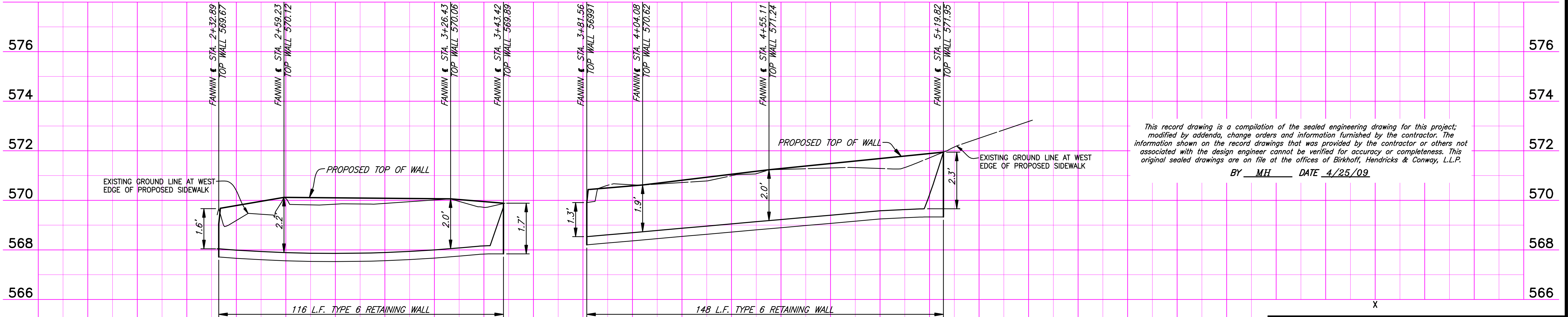

This record drawing is a compilation of the sealed engineering drawing for this project;  
 modified by addenda, change orders and information furnished by the contractor. The  
 information shown on the record drawings that was provided by the contractor or others not  
 associated with the design engineer cannot be verified for accuracy or completeness. This  
 original sealed drawings are on file at the offices of Birkhoff, Hendricks & Conway, L.L.P.  
 BY MH DATE 4/25/09

RETAINING WALL NO. 1

RETAINING WALL NO. 2

THESE DOCUMENTS ARE FOR  
 BIDDING, CONSTRUCTION,  
 AND PERMIT PURPOSES.  
 DATE: 4/19/09



**CITY OF ROCKWALL, TEXAS**  
 FANNIN STREET IMPROVEMENTS  
**PLAN & PROFILE**  
**RETAINING WALL NO. 1 AND NO. 2**  
 BIRKHOFF, HENDRICKS & CONWAY, L.L.P.  
 CONSULTING ENGINEERS  
 Dallas, Texas

PROJECT ENGINEER: M.H.	PROJECT: 2005111	SHEET NO. 23
PROJECT TECHNICIAN: K.A.B.	DATE: June, 2006	